

Welcome to

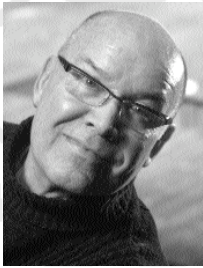

THE OLD GLOBE



Hello, and welcome ...

One of the things we try to do here continually is to “move the camera” closer and closer to the action. In this time of special effects and Stadium Sized Events, leave it to theatre to bridge the delicate area of both magic and emotional reality.

So it is especially apt that our current two projects are both intimate and original.

Himself and Nora brings Associate Artist Joe Hardy back into play with a musical he has personally sponsored and cod-dled from its infancy, a stunningly heartfelt examination of the role passion and love can play in the creative landscape. The relationship between Nora Barnacle and the writer who would become James Joyce is the touchstone spun into thrilling relief with music and lyrics, against a canvas of originality not often experienced in the musical theatre. Broadway director/choreographer Jeff Calhoun joins Joe Hardy in creating this evening of ravishing music and high energy passion.

And in the Cassius Carter, Richard Seer, who has become something of a miniaturist with his delicate direction of subtle and persuasive performances, takes on one of the most intimate plays we've attempted — *Vincent in Brixton* — the up-close exploration of a soon-to-be-great artist, both arrested and momentarily side-tracked by the unlikely appearance of love in an unlooked for place. You can almost breathe with the participants as they shed one after another layer of resistance to achieve the intimacy everyone seeks and too few ever find.

We are a theatre that travels inside as well as out, that delights in turning delicate prisms into the light as well as releasing the classic passions. Here in a stunning tandem, perhaps we have the opportunity to once more surprise you. It's indeed a pleasure to do so.

JACK O'BRIEN
Artistic Director



What an exciting time to be at The Old Globe. We recently took home an unprecedented 20 awards at the annual San Diego Critics Circle “Craig Noel” Awards ceremony, with many nods for our productions of *Dirty Rotten Scoundrels*, *Don Juan*, and many others. We're also getting ready to celebrate our 70th Anniversary season with

the 2005 Summer Shakespeare Festival, as well as the 90th birthday of Founding Director Craig Noel in August. And just a few weeks ago, we announced a brand new member of our artistic team: Jerry Patch, who will serve as Resident Artistic Director, and will work with Jack and myself on seasonal planning and day-to-day artistic operations. Jerry has been a member of the acclaimed artistic staff of the Tony Award®-winning South Coast Repertory for nearly 30 years, where he coordinated the development of 150 new plays, including three Pulitzer Prize winners and numerous works by such playwrights at Richard Greenberg and Donald Margulies, among others. His passion and expertise in the field make him the ideal choice for this new position, and his commitment to new work will add to the Globe's national reputation as a creative haven for the country's foremost theatre artists.

Speaking of new work, we couldn't be more delighted about this current round of plays, including the Olivier Award-winning *Vincent in Brixton*, which examines an early period in the life of Vincent Van Gogh, and the luminous world-premiere musical *Himself and Nora*, which shines a light on one of literature's most celebrated writers, James Joyce, and his relationship with his muse and lifelong love Nora Barnacle.

As we launch *Himself and Nora*, another Globe-born world premiere musical, *Dirty Rotten Scoundrels*, is making its Broadway debut. Producing these ambitious new works is only possible through the generosity of our patrons and donors. Ticket sales still only cover 50% of operating costs, and we count on your support to help us sustain the high standards of production you've come to expect from the Globe. We hope you will continue to support us throughout the year, and join us in celebration of our many artistic milestones in 2005!

LOUIS G. SPISTO
Executive Director

2005 Season Sponsors

The Old Globe is deeply grateful to its Season Sponsors, each of whom has made an annual donation of \$50,000 or greater. These gifts are critical to maintaining the theatre's high quality of artistic programming, and award-winning work in the community. The Board, staff and artists of the Globe are honored by this endorsement of the theatre's work.

The Lipinsky Family

Donald and Darlene Shiley

Sheryl and Harvey P. White

Karen and Donald Cohn

Conrad Prebys

Valerie and Harry Cooper

**Norma Jean "Jake" Yonchak
and Todd Figi**

Anonymous

**WELLS
FARGO**



QUALCOMM®



Season Sponsors receive the ultimate level of access, recognition, benefits and services. To join this most cherished group of friends, please contact Todd Schultz, Director of Development, at (619) 231-1941 x2310.



THE OLD GLOBE

P R E S E N T S

VINCENT IN BRIXTON

BY
Nicholas Wright

SCENIC DESIGN
Alan E. Muraoka

COSTUME DESIGN
Robert Morgan +

LIGHTING DESIGN
Chris Rynne

SOUND DESIGN
Paul Peterson

STAGE MANAGER
Tracy Skoczelas *

DIALECT COACH
Jan Gist

DIRECTED BY
Richard Seer

* Member of Actors' Equity Association, the Union of Professional Actors and Stage Managers in the United States.

+Associate Artist of The Old Globe

Presented by special arrangement with Samuel French, Inc.
Produced by Lincoln Center Theater in 2003, New York City

Cast of Characters

IN ALPHABETICAL ORDER

| | |
|-----------------------|---------------------|
| Vincent van Gogh..... | Graham Hamilton* |
| Sam Plowman..... | Ross Hellwig |
| Anna van Gogh..... | Caitlin Muelder* |
| Ursula Loyer..... | Robin Pearson Rose* |
| Eugenie Loyer..... | Kate Steele* |

TIME: 1873-1876

PLACE: The kitchen at 87 Hackford Road, London

There will be one 15-minute intermission.

*Members of Actors' Equity Association, the Union of Professional Actors and Stage Managers in the United States.

Production Sponsors

The production of *Vincent in Brixton*
is generously sponsored by ...

Mary Beth Adderley and Richard Wright

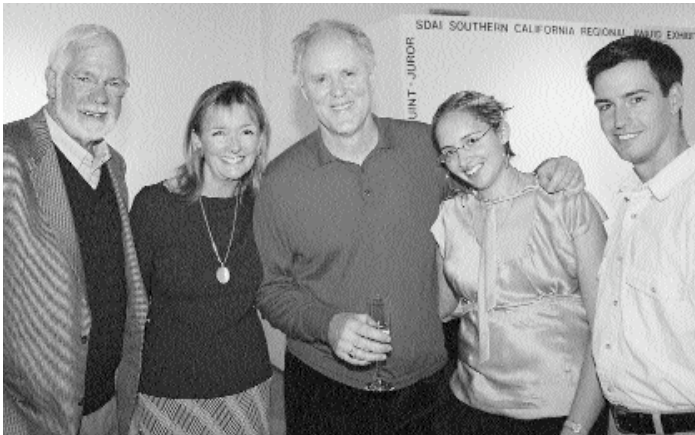

(L-R) Richard Wright, Mary Beth Adderley, John Lithgow, Elizabeth Adderley and Ryan Williams.

A native of La Jolla, Mary Beth Adderley has fond memories of The Old Globe. Her grandfather, Guy Fleming, shared his love of Balboa Park with Mary Beth when she was growing up.

Mary Beth recently returned home to La Jolla with her daughter Elizabeth. She has become active on The Old Globe Board of Directors, and also serves on the Vanderbilt Board of Trust and the Board of South Coast Repertory Theatre. She was recently wed to Richard Wright, a long-time San Diegan, who is also a supporter of the Globe.

The Old Globe Board of Directors, artists and audiences appreciate the generosity of Mary Beth Adderley and Richard Wright, and we are very pleased to recognize their support as sponsors of *Vincent in Brixton*.

Board of Directors



Thank you for joining us today for one of our outstanding productions of Season 04/05.

As you may already be aware, 2005 is a year for many celebrations at the Globe. The theatre enjoys its 70th Anniversary and to mark this special occasion we are currently planning a community-wide Open House event on Saturday, June 18th. We certainly hope you will come and join the fun.

Founding Director Craig Noel – the man who started it all – will celebrate his 90th birthday this year as well. We've commissioned internationally-renowned sculptor Lark Dimond Cates to create a bust in Craig's likeness, and we'll unveil the sculpture on Craig's Birthday, August 25th, and toast the man who brought life to San Diego's theatre scene.

Our beloved Globe Guilders, the theatre's amazing auxiliary, will also enjoy a milestone in 2005, observing their Golden Anniversary of providing invaluable service to the hearts and souls of the Company. On behalf of the Theatre, I salute the Guilders for their tremendous contribution to the Globe, its artists and actors.

To be sure, this year is filled with many celebrations, and for a theatre that is 70 years old, it remains young at heart and ever-vital to the American Theatre landscape. Enjoy the show!

Sheryl White, Chair,
Board of Directors

Board of Directors

OFFICERS

Sheryl White*
Chair
Tim K. Zinn*
Vice Chair – Finance
Robert H. Gleason*
Vice Chair – Development
Carlos D. Malamud*
Vice Chair – Nominating
Kathryn Hattox*
Secretary
Sally Furay, R.S.C.J.*
Treasurer

DIRECTORS

Mary Beth Adderley
Joseph Benoit
Charles Brazell

Michael Busselen
Deni S. Carpenter
Karen Cohn*
Valerie S. Cooper
Jane Cowgill
Christopher L. Crockett
Darlene G. Davies
Bruce M. Dunlap
Sue Ebner
Bea Epsten*
Pam Farr
Victor P. Gálvez
Lee Goldberg
Ronald Heller, M.D.
Viviana Ibañez
Joseph E. Jessop, Jr.
Katherine Kennedy
Sheila Lipinsky
Timothy A. MacDonald
Susan Major
Arthur Neumann
Robert L. Noble, A.I.A.

Robin Nordhoff
John Rebelo
Sandra Redman
Mike Samson
Kelly Sanders
Tom Sayles
Phyllis Schwartz
Curtis Smith
Louis G. Spisto*
Anne C. Taubman
Anthony S. Thornley*
Dean Thorp
Evelyn Mack Truitt
Carol M. Veit
Patricia Weil
Norma Jean "Jake" Yonchak
**Executive Committee Member*

EMERITUS DIRECTORS

Garet B. Clark
J. Dallas Clark
Bernard Lipinsky
(1914–2001)
Delza Martin
Patsy Shumway
Harvey P. White
Carolyn Yorston

HONORARY DIRECTORS

Mrs. Richard C. Adams
Clair Burgener
Mrs. John H. Fox
(1908–2003)
Audrey Geisel
Paul Harter
Gordon Luce
Dolly Poet
Deborah Szekely
Hon. Pete Wilson



The Old Globe is supported in part by grants from The City of San Diego Commission for Arts and Culture, The Shubert Foundation, The County of San Diego, The National Endowment for the Arts, The San Diego Foundation's Weingart Price Fund, Mandell Weiss Charitable Trust and The San Diego Foundation's Arts & Culture Grants Program.

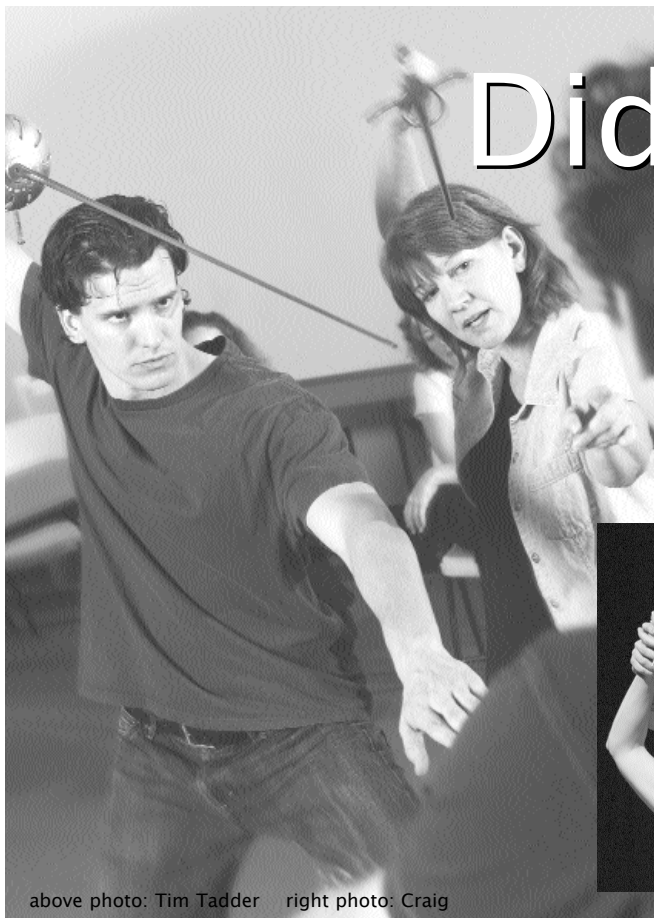

Did you

The Old Globe / University of San Diego's Graduate Theatre program is one of the most respected in the Nation. Each year hundreds of actors audition in New York, Chicago, San Francisco, and San Diego to be one of only seven students in this prestigious Master of Fine Arts in Drama program.

To learn more, or be put on a mailing list for MFA productions, call (619) 238-0043 x2131, or visit

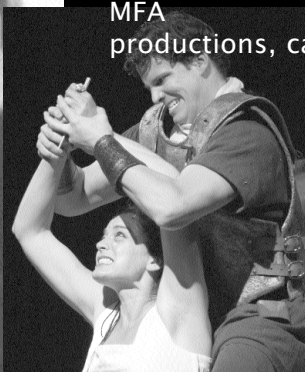

PICTURED FAR LEFT:
Ross Hellwig (MFA '05) in class
with Stage Combat instructor
Colleen Kelly

PICTURED CENTER:
Ross Hellwig with Sara Surrey in
The Old Globe's *Antony and*

above photo: Tim Tadder right photo: Craig

NEXT UP IN THE GLOBE THEATRE

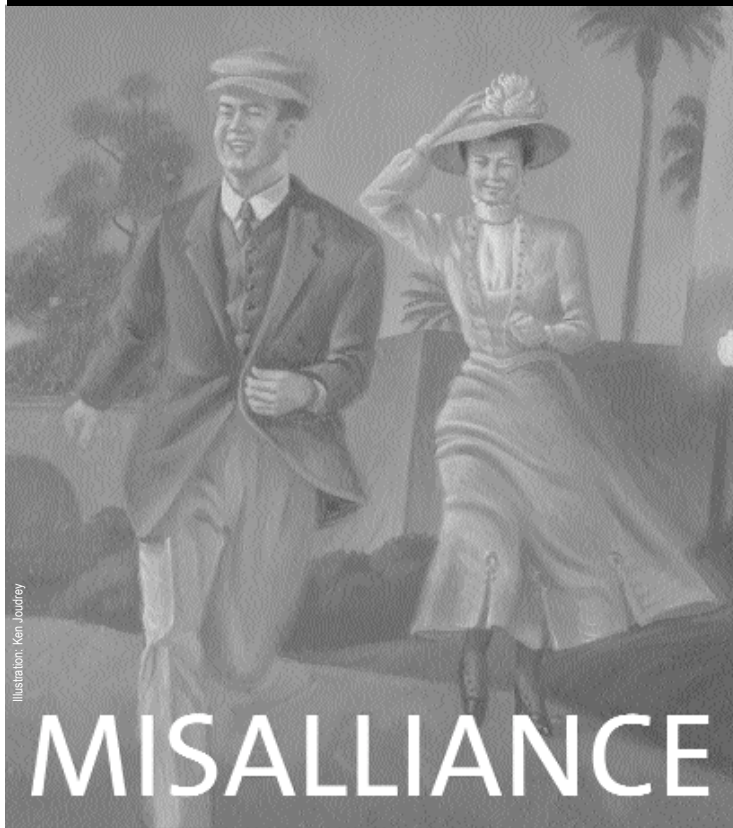

Illustration: Ken Jourdey

MISALLIANCE

By George Bernard Shaw

Directed by Stephen Wadsworth

May 7 - June 12, 2005

Whoever thought a fortune in underwear would cause so much bewilderment? In Shaw's classic *Misalliance*, the daughter of a newly-rich undergarment mogul is fed up with the stuffy conventions of Victorian morality and her long-winded, philandering father. When a dashing aviator crashes onto the scene — quite literally — it's a question of who will wind up with whom in this hilarious examination of marriage, socialism, and the "new woman." Nobel Prize-winning author George Bernard Shaw is one of the greatest playwrights of the 20th century and *Misalliance* is one of his greatest triumphs.

Tickets: Call (619) 23-GLOBE (234-5623)

Executive Producers - Leadership Gifts

The Executive Producers are a special group of friends who believe that The Old Globe plays an essential role in this community. Each has made a recent leadership gift of \$1,000,000 or greater to significantly enhance The Old Globe today, paving a bright future for the Globe in years to come:

\$5,000,000 or greater

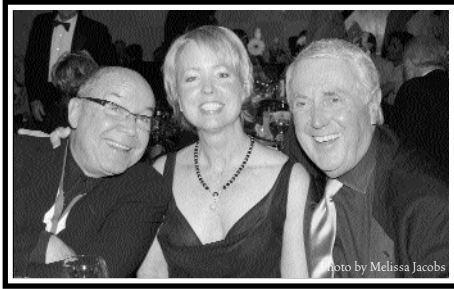

Sheryl and Harvey P. White

\$1,000,000 or greater

**Audrey S. Geisel/
San Diego Foundation Dr. Seuss Fund**

Estate of Beatrice P. Lynds

Mr. and Mrs. Victor H. Ottenstein

Estate of Dorothy Shorb Prough

Donald and Darlene Shiley

We applaud the leadership and vision of these truly wonderful friends. To learn more about becoming an Executive Producer, please contact Todd Schultz, Director of Development, at (619) 231-1941 x2310.

Listing represents gifts received after January 2000.

Advisory Council Members

Robert S. Albritton
Mr. Lawrence Alldredge
Dr. Paul L. Black
Trish Butler
Dr. & Mrs. Edgar D. Canada
Mr. & Mrs. Dallas Clark
Steven J. Cologne
R. Patrick & Sharon Connell
Mrs. Susan B. Cowell
Pat & Dan Derbes
Mrs. Philip H. Dickinson
Mr. & Mrs. Robert W. Doede
Ms. Marion Eggertsen
Dr. Bernard Eggertsen &
Ms. Florence Nemkov

Mrs. Danah H. Fayman
Fifth & Hawthorn Restaurant/
Ed Nickelson & Dave Witt
Mr. & Mrs. Arnold Ginnow
Mr. & Mrs. Leonard Hirsch
Mr. & Mrs. Alfred W. JaCoby
Russell & Mary Johnson
Mr. & Mrs. J. Robert King
Ken & Sheryl King
Phyllis & Martin Kornfeld
Bob & Laura Kyle
Terry & Mary Lehr
Ruth & Ron Leonardi
Peter & Inge Manes
Bob Martinet & Susan Parkin

Dr. Marianne McDonald
Paul I. Meyer
Mr. & Mrs. George Miller
Mrs. Harle Montgomery
David & Noreen Mulliken
Bette Nagelberg
Charles Noell
Mr. & Mrs. Victor H.
Ottenstein
Mr. & Mrs. Blaine Quick
Mr. & Mrs. Arthur Rivkin
Mr. & Mrs. Roger Roberts
Donald & Darlene Shiley
Ms. Roberta Simpson
Dorothy & Joel Sollender

Gail Squires & Yaman Sencan
Ms. Jeanette Stevens
Dr. & Mrs. Jay Sweeney
Marc R. Tarasuck, AIA
Dixie & Ken Unruh
Omar & Carol Winter
June Yoder
Mr. & Mrs. Robert D. Young

For more information,
please contact Michele Prosser
at (619) 231-1941 x2311.

NICHOLAS WRIGHT ON *Vincent in Brixton*



"A Pair of Shoes."



"The Starry Night."

Nicola Barranger interviews Nicholas Wright about his play Vincent in Brixton.

NICHOLAS WRIGHT: Originally I was just very, very intrigued by the fact that [van Gogh] lived here. It's one of those odd facts. It's very hard to assimilate because it's so much the opposite of what you'd expect. We think of Vincent so much as the painter of sunny skies and sunflowers and vivid Mediterranean colours. You don't connect him with the world of sooty streets and bicycles clips and clanking milk bottles, and I found that very intriguing. That was just my way in, my starting point. It's not what I've dwelt on, it's what got me going in the first place.

NICOLA BARRANGER: But this is factual. Vincent really did live in Brixton, didn't he?

WRIGHT: Oh yes, yes he did, from 1873 to 1876, from the age of 20. He was working for the family firm, an art dealer firm which had a London branch in Covent Garden. It was based in the Hague. And he'd been working in the Hague. He worked very respectably, bought a top hat,

had a suit, he went for long walks all the time, went to church every Sunday. His English was very good; he read everything by Dickens, everything by Shakespeare. He loved George Elliot, Mrs. Gaskell. He never went to the theatre, (as far as I know). In fact I'm sure he never went to the theatre, because he would have said so in his letters to his younger brother Theo, which is how we know about most of it.

BARRANGER: He comes across in your play as very gawkish, very tactless.

WRIGHT: Well he was always very tactless, he was a country boy — brought up in a small country parish — not at all sophisticated in any way. He didn't have (to start with) any visionary sense that you associate with him. And he didn't have any particular desire to paint or draw. If you read his letters, you can see that he was enormously talented but you could as well believe that he was going to be a very famous writer.

BARRANGER: There is a very strong suggestion in your play that if he hadn't come to Brixton, hadn't stayed with Mrs.

Loyer and her other tenants, that he may not have become a painter at all.

WRIGHT: Well who knows if things were really like I've dramatized them. But I think it's true that if he hadn't had stayed in England, if he hadn't had the experience of working class life in London, of British politics, of the very English idea which came from Ruskin and William Morris of art having social significance and being at its greatest in scenes from working life, I think it's very possible his work would have taken a different turn, yes. Also he learned Shakespeare — Dickens was also very important for him. He was very influenced by illustrations of Dickens and the scenes of hardship of poverty and working life that he found in Dickens. All those things were things that he got [in London].

BARRANGER: I was wondering how many picture references I was picking out — the chair, the boots, the poppies, Arles. Was that intentional?

WRIGHT: *(Pause)* Yes *(laughs)* completely intentional. Look, it doesn't matter if

nobody gets them. It really makes no difference to your enjoyment of the play. But if you do pick up references there are one or two others. I think it's a bit of a plus, a bit of an interest.

BARRANGER: Is there also a suggestion that here in Brixton, Vincent's artistic awakening coincides with his sexual awakening?

WRIGHT: It is certainly there, and that's just something I believe — that sexual awakening is essential to artistic awakening. I think the two almost go together. When a young person falls in love and particularly falls sexually in love, that's the moment when the whole human race seems to be transformed and you look at things in a different way. I think it's very

hard to have the true artist's visionary experience of the world without having gone through that sexual, loving experience.

Interview courtesy of Nicola Barranger, Bright Sounds, London

VINCENT VAN GOGH: A TORTURED GENIUS

Van Gogh was an indisputable genius, utterly, indisputably ignored. He created hundreds of bold, brilliant paintings; only one was sold during his lifetime.

— Lucius Furius, *Genius Ignored*, Ch. 7



Vincent van Gogh at age 19.

And yet — on May 15, 1990, Van Gogh's *Portrait of Dr. Gachet* was sold at a Christie's auction for \$82.5 million, the highest price ever paid for a painting. During his lifetime Van Gogh not only endured lack of acceptance for his artistry, but repeated failure in his early attempts at other careers in art dealership and religious ministry, disastrous outcomes in his relationships with women, whom he

idolized obsessively, and increasing bouts of violent insanity which plagued his most creative years.

The young Vincent van Gogh in Nicholas Wright's *Vincent in Brixton* is impulsive, passionate, naïve, loving and awkward, but the seeds of the later artistic genius, the personal misery culminating in suicide at the age of 37, and the posthumous fame, honor, and vast fortune, could not have been predicted at that time.

Vincent Willem van Gogh was born March 30, 1853, the son of Theodorus van Gogh, a Dutch Reformed pastor and Anna Carbentus van Gogh, who drew and painted wildflowers as a hobby. He was born a year to the day after the still birth of the first van Gogh child, a boy, also named Vincent, a fact which is said to have haunted him in later years. The family, involved in the business of art dealership, was steeped in the harshly restrictive morals of the Dutch Reform religion. While Vincent's attempts at careers in both of these fields were failures, his pas-

time of sketching and painting grew steadily during this part of his life. It was not until his devoted brother Theo took over supporting him financially that he was able to dedicate himself entirely to his artistic work.

The years of 1886 - 1887 were spent in Paris where he was deeply influenced by the work of the Impressionists, with whom he was closely associated, including Monet, Renoir, Degas, Seurat and especially Gauguin. His painting was in an experimental stage as he sought to find his own unique style. In 1888 he moved to Arles in the South of France, and the next two years saw a virtual explosion in his painting genius and his cruel insanity. Gauguin came to live and work with him in their hope of setting up an artist community. But in December van Gogh had a violent attack and accosted Gauguin with a razor, at which time he lost all reason and cut off his left earlobe, wrapped it in a newspaper and delivered it to a local prostitute. From that point on he was in and out of mental hospitals, yet he also enjoyed periods of total lucidity. In 1890 his doctor advised him to move close to his brother Theo and wife Jo and new nephew Vincent. He appeared to be the happiest he had ever been, his work was just beginning to be recognized, and he produced more than 80 paintings in the last two months of his life. But in July of that year Theo became ill, and Vincent's mental state plummeted. On July 27, believing himself to be a burden to the family he walked out in to a golden wheat field and shot himself. He died two days later in Theo's arms, and Theo himself died six months later. In 1889, Theo wrote to his wife, Jo:

His efforts have not been in vain, but he will probably not live to see them come to fruition, for by the time people understand what he is saying in his paintings it will be too late... I am sure he will be understood later on. It is just hard to say when.

— Diane Sinor, Dramaturgy Associate

Graham Hamilton

(*Vincent van Gogh*)

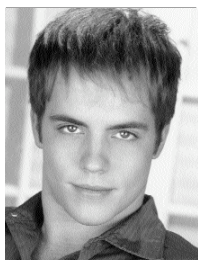

THE OLD GLOBE: *Anthony and Cleopatra* (Eros). OFF-BROADWAY: *The Two Noble Kinsmen* (Palamon), The Public Theatre. REGIONAL: *Romeo and Juliet* (Romeo), The Folger Shakespeare

Library, Washington D.C. FILM/TV: *How I Got Lost*, *Guiding Light*. Graham received his BFA from The Juilliard School where he was featured in productions of *Sir Patient Fancy*, *Richard III*, *As You Like It*, *Marat/Sade* and *Balm in Gilead*.

Ross Hellwig

(*Sam Plowman*)

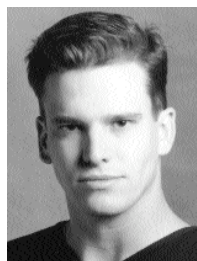

THE OLD GLOBE: *Anthony and Cleopatra*, *As You Like It*, *Don Juan*. With The Old Globe/USD Professional Actor Training Program: *Major Barbara*, *Sir Patient Fancy*, *The Cherry*

Orchard, *Twelfth Night*. ELSEWHERE: *Spinning into Butter*, Pittsburgh Public Theatre; *Romeo and Juliet*, Theatreworks/USA; *And Then They Came for Me*, Mill Mountain Theatre; *Romeo and Juliet*, Pennsylvania Shakespeare Festival. FILM & TV: *Law & Order: SVU*, *Guiding Light*. EDUCATION: BFA in Acting from the University of Arizona.

Caitlin Muelder

(*Anna van Gogh*)

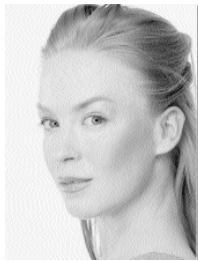

THE OLD GLOBE: *The Merry Wives of Windsor*, *Othello*. BROADWAY: *The Invention of Love*. OFF-BROADWAY: *Engaged*. REGIONAL: *The Glass Menagerie*, Charlotte Rep; *Closer*, Cincinnati

Playhouse; *Inherit the Wind*, Ford's Theatre; *The Tempest*, Alabama Shakespeare Festival; *Much Ado About Nothing*, Southern Theatre Festival;

Pains of Youth, Tooth and Nail Theatre; *Solitaire*, Edinburgh Theatre Festival (a one-woman show which she wrote and performed). FILM & TV: *Law & Order: SVU*, *The Education of Max Bickford*, *Going In*. EDUCATION: BA, Knox College; MFA, The Old Globe/USD Professional Actor Training Program.

Robin Pearson Rose

(*Ursula Loyer*)



THE OLD GLOBE: *All My Sons*, *Da*, *Voir Dire*, *Dancing at Lughnasa*, *Wonderful Tennessee*, *Remembrance*. BROADWAY: *Julia Holiday*, *Ottile*, *The Visit* (Hal Prince, Director). OFF-BROADWAY: *Summer*

and *Smoke*, Roundabout Theatre. REGIONAL: *Happy Days*, *All My Sons*, Rubicon Theatre; *Carpetbagger's Children*, *Dragon Lady*, South Coast Rep; *Juno and the Paycock*, ACT; *Esme*, *Amy's View*, Center Rep; *King of the Moon*, *Dancing at Lughnasa*, La Mirada; *Sylvia*, Stage West; *Joined at the Head*, Pasadena Playhouse; *Inadmissible Evidence*, Matrix Theatre; *The Little Foxes*, Indiana Rep; *Measure for Measure*, *The Drunkard*, Williamstown Theatre; *Bourgeois Gentleman*, *Baal*, Yale Repertory. FILM: *Speechless*, *Fearless* (Peter Weir, Director), *Last Resort* (opposite Charles Grodin), *Enemy of the People* (opposite Steve McQueen). TV: *Grey's Anatomy* (recurring), *Without a Trace*, *Judging Amy*, *E.R.*, *L.A. Law*, *My Father's Son* (Beau Bridges, Director), *A Place for Annie* (Hallmark Hall of Fame), *Lucy & Desi*, *Before the Laughter*, *Promised a Miracle*, *Paper Chase*, *Days and Nights of Molly Dodd* (recurring), *Night Court* (recurring), *Empty Nest*, *White Shadow* (series regular). EDUCATION: Ms. Rose holds an M.F.A. from the Yale School of Drama.

Kate Steele

(*Eugenie Loyer*)

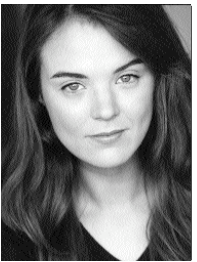

THE OLD GLOBE: *Bus Stop*. REGIONAL: *As Bees in Honey Drown*, Pasadena Playhouse; *St. Elmo's Fire*, The Complex Theatre; *The Time of Your Life*, Wabash College; *Looking for Orson*, Celtic

Arts Center; *The Amphibian Song*, Abingdon Theatre; *Diary of a Lost Boy*, Rattlestick Theatre; *Edmund Ironside*, American Globe Theatre; *Last of the Red Hot Lovers*, Red Barn Summer Theatre; *Phantom of the Opera*, Starlight Musicals; *The Nutcracker*, Indianapolis Ballet Theatre. FILM: *Matchstick Men*, *Charlie 2.0*, *An Actor's Story*, *Garden*. TV: *Frasier*. EDUCATION: Ms. Steele received her BS from Ball State University.

Nicholas Wright

(*Playwright*)

Nicholas Wright's plays include *Vincent in Brixton* (Olivier Award for Best New Play 2003) and *Mrs Klein*, both at the National Theatre, in the West End and in New York; *Treetops* and *One Fine Day* at Riverside Studios; *The Gorky Brigade* at the Royal Court; *The Crimes of Vautrin* for Joint Stock; *The Custom of the Country* and *The Desert Air* at the RSC; and *Cressida* for the Almeida. Adaptations: *His Dark Materials*, *Three Sisters* and *John Gabriel Borkman* for the National; *Thérèse Raquin* at Chichester; and *Naked* and *Lulu* at the Almeida. Screenplays include adaptations of novels by Patrick Hamilton, Doris Lessing, Josef Skvorecky, Armistead Maupin and Ford Madox Ford. His libretto for St. Exupéry's *The Little Prince* was premiered in 2003 by Houston Grand Opera and televised by the BBC in 2004. His writing about the theatre includes 99 *Plays*, a personal view of playwriting from Aeschylus to the present day, and *Changing Stages, a View of British Theatre in the Twentieth Century*, co-written with Richard Eyre.

Richard Seer

(*Director*)

THE OLD GLOBE: *Fiction*, *Blue/Orange* (San Diego Critics Circle Award), *All My Sons*, *Da*, *Old Wicked Songs*. Additionally, Mr. Seer has been Director of The Old Globe/University of San Diego Professional Actor Training Program since 1993. With the program he has directed *Psychopathia Sexualis*, *Reckless*, *The Water Engine*, *Twelfth Night*, *Burn This*, *Cloud 9*, *The Cherry Orchard*, *Translations*. BROADWAY: *Da*, for which he received the Theatre World Award for his performance as Young Charlie in the 1978 Tony Award-winning production. ELSEWHERE: He has directed or performed in over 60 productions at theatres in this country and Great Britain, including productions at The Goodman Theatre, The Kennedy Center, The Stratford

Shakespeare Festival, The Brooklyn Academy of Music, The Huntington Theatre Company, Washington's Playwright's Theatre, Studio Arena Theatre, and the Edinburgh Festival and Sybil Thorndike Repertory Theatre in Great Britain, to name a few. EDUCATION: MFA in directing, Boston University.

Alan E. Muraoka

(Set Design)

THE OLD GLOBE: Debut. REGIONAL: *Ten Thousand Years*, El Portal Theatre, LA; *Winterreise*, Long Beach Opera; *La Traviata*, Michigan Opera; *Albert Herring*, *La Cenerentola*, *Don Giovanni*, June Opera Festival, Princeton, NJ. FILM: *BaadAsssss: L.A. Riot Spectacular*, *Edmond*. As Art Director: *Washington Square*, *Liberty Heights*, *The Specialist*, *Ace Ventura*, *Pet Detective*, *Ghost World*. TV: as Art Director: *Push*, *Nevada*; *NYPD Blue*. EDUCATION: MFA from New York University, BA from Yale University. FACULTY: USC Center for Film and Television.

Robert Morgan Associate Artist

(Costume Design)

The Old Globe: Since 1977, designed scenery and/or costumes for 35 productions, among them: *Imaginary Friends*, *The Full Monty*, Dr. Seuss' *How the Grinch Stole Christmas!*, *Bus Stop*, *Memoir*, *A Midsummer Night's Dream* ('78 & '85), *Macbeth* ('79 & '96), *Twelfth Night* ('83 & '01), *Romeo and Juliet* ('80 & '99), and *King Lear* ('81 & '93). Elsewhere: New York, on and Off-Broadway; London's West End; Maria Theresa's private theatre at the Schoenbrunn Palace in Vienna; regional theatres across the United States. From 1987-1992, Mr. Morgan served as Director of the Theatre Division at Boston University's School For the Arts. He lives with his wife and four children in Vermont's rural Northeast Kingdom.

Chris Rynne

(Lighting Design)

THE OLD GLOBE: *The Food Chain*, *Two Sisters and a Piano*, *Blue/Orange*, *Time Flies*, *Knowing Cairo*, *Beyond Therapy*, *The SantaLand Diaries* ('01); Assistant designer for over 30 productions on the Globe and Festival stages. With The Old Globe/USD Professional Actor Training Program: *Twelfth Night*, *All in the*

Timing, *The Winter's Tale*, *Two Gentlemen of Verona*, *Macbeth*, *Getting Married*. ELSEWHERE: *La Traviata*, *Norma* (Associate Designer), San Diego Opera; *Wind in the Willows*, South Coast Rep; *Turandot*, Madison Opera; U.S. premiere of Noel Coward's *Star Quality* at the Pasadena Playhouse; Luis Valdez's *Mummified Deer*, San Diego Rep; lighting system design for *Hedwig and the Angry Inch*, Cygnet Theatre; *The Rainmaker*, *Travesties*, *The Importance of Being Earnest*, *A Perfect Ganesh*, *Summer and Smoke*, *The African Company Presents Richard III*, *Auntie Mame*, North Coast Rep; *The Mystery of Irma Vep*, *Fifth of July*, *Boys in the Band*, *Love! Valour! Compassion!* (Patté Award), *Destiny of Me*, *Diversionsary Theatre*; *Crazy for You*, Starlight Theatre. TV: Lighting Designer for the 2001 San Diego Sockers commercials. EDUCATION: Mr. Rynne holds a BA in Theatre from UCSD.

Paul Peterson

(Sound Design)

THE OLD GLOBE: *I Just Stopped By to See the Man*, *Fiction*, *Lucky Duck*, *The Intelligent Design of Jenny Chow*, *The Food Chain*, *Two Sisters and a Piano*, *Resurrection Blues*, *Bus Stop*, *Rough Crossing*, *Blue/Orange*, *Time Flies*, *Pentecost*, *Knowing Cairo*, *Loves & Hours*, *Splendour*, *All My Sons*, *Faith Healer*, *Smash*, *An Infinite Ache*, *Complete Female Stage Beauty*, *Betrayal*, *The SantaLand Diaries*, Dr. Seuss' *How the Grinch Stole Christmas!*, *The Pavilion*, *Enter the Guardsman*, *The Boswell Sisters*, *Vita and Virginia*, *The Countess*, *Crumbs from the Table of Joy*, *Orson's Shadow*, *God's Man in Texas*, *Travels with My Aunt*. ELSWHERE: *The Magic Fire*, Milwaukee Rep; POP Tour (1999, 2000), La Jolla Playhouse; *A Dream Play*, *Kid Simple*, *Nu*, [sic], *A Knife in the Heart*, *Richard III*, *The Chairs*, *Demonology*, *Alice in Modernland*, Sledgehammer Theatre (Associate Artist); also credits at The Wilma Theatre, L.A. TheatreWorks, San Diego Repertory Theatre, North Coast Rep, Diversionsary Theatre, Cape Fear Regional Theatre, Hope Summer Repertory Theatre, Malashock Dance & Company, The University of San Diego, San Diego State University, and the Freud Theatre at UCLA. EDUCATION: BFA in Drama with an emphasis in Technical Design from San Diego State University.

Jan Gist

(Dialect Coach)

Jan Gist has been resident Voice, Speech, and Dialect Coach for The Old Globe since 2002. Before that she was Head of Voice and Speech for The Alabama Shakespeare Festival for nine years and 140 productions. She has coached at theatres around the country including: The Ahmanson, La Jolla Playhouse, Oregon Shakespeare Festival, Arena Stage, Milwaukee Rep, The Shakespeare Theatre of Washington DC, PlayMakers Rep, Indiana Rep, and The Utah Shakespearean Festival. She coached dialects on the film *The Rosa Parks Story*, and was a guest on KPBS Radio's: *A Way With Words*. She is a founding and published member of The Voice and Speech Trainers Association, and led their conference on Shakespeare's Shapely Language and will present a workshop on Rotating Repertory Theatre in Glasgow, Scotland. Gist teaches in The Old Globe/USD Professional Actor Training Program.

Tracy Skoczelas

(Stage Manager)

THE OLD GLOBE: *I Just Stopped By to See the Man*, *Dirty Rotten Scoundrels*, 2004 Summer Shakespeare Festival, *The Food Chain*, *Two Sisters and a Piano*, *Bus Stop*, *Rough Crossing*, *Much Ado About Nothing*, *Julius Caesar*, *Dirty Blonde*, *Pentecost*, *Loves & Hours*, *Oldest Living Confederate Widow Tells All*, *Splendour*, *Pericles*, *All My Sons*, *Complete Female Stage Beauty*, *Betrayal*, *Smash*, *Memoir*, Dr. Seuss' *How the Grinch Stole Christmas!* ('01-'04), *Twelfth Night*, *A Midsummer Night's Dream*, *Henry V*, *The Trojan Women*. EDUCATION: Ms. Skoczelas holds a BEA from the University of North Carolina at Greensboro.

FOR THIS PRODUCTION

Additional Staff

Assistant Director.....William Mierzejewski
Assistant Scenic Design.....Amanda Stephens
Assistant Costume Design.....Shelly Williams
Production Assistant.....Moira Gleason

Understudies

Ursula Loyer.....Melissa Condren
Vincent van Gogh.....David Villalobos
Eugenie Loyer.....Leah Zhang
Sam Plowman.....Matt Biedel
Anna van Gogh.....Eve Danzeisen

Special Thanks

Theresa Amy
Patricia Blore
Kathleen Cecchin
Marycharlotte Cummings



This theater operates under an agreement between the League of Resident Theatres and Actors' Equity Association, the union of professional actors and stage managers in the United States.



The Directors are members of the Society of Stage Directors and Choreographers, an independent national labor union.



The Scenic, Costume, Lighting and Sound Designers in LORT Theatres are represented by United Scenic Artists Local USA-826, IATSE.



This Theatre operates under an Agreement with the International Alliance of Theatrical Stage Employees Local No. 122.

Shakespeare Unplugged presents PROFESSIONAL TEACHER DEVELOPMENT

Two amazing talents in one session, Darko Tresnjak, Artistic Director of the Summer Shakespeare Festival, and Paul Mullins, director of this year's production of *Macbeth*, will join forces to bring you an intimate glimpse into their creative process. Be the first to take a look at Shakespeare through the eyes of these brilliant artists.

Date: Thursday, April 21, 2005
Time: 4-7pm
Cost: \$60 (includes materials)
Place: TBA

For registration, please contact Raul Moncada at

Synopsis

Vincent in Brixton is imaginatively based on known facts from the early life of painter Vincent van Gogh, during the years 1873 to 1876. The play opens in London on a winter Sunday morning as Vincent speaks with his prospective landlady Ursula Loyer. The household includes her daughter Eugenie and lodger Sam Plowman, house painter and aspiring artist. Vincent, aged twenty, is employed as a junior art dealer and has not yet recognized his own calling as an artist. When he impulsively tells Ursula he has fallen in love with her daughter at first sight, she suggests he live elsewhere. She agrees to accept him temporarily only after he promises to keep his feelings to himself. She speaks of her hope that the gifted Sam will be accepted for a prestigious art school scholarship. Vincent meets Sam who tells him of Ursula's frequent bouts of depression and her insistence on wearing black fifteen years after her husband's passing. Eugenie joins the young men in a discussion of art and Vincent becomes jealous and boastful. An attraction between Eugenie and Sam becomes apparent and the scene ends with their clandestine kiss. In the next scene it is springtime, Eugenie and Sam are away and it becomes clear they are traveling together. Vincent tosses aside his concern as he speaks with Ursula. She is deeply depressed and they open their hearts and minds to each other as they talk of their loneliness in life. He tells her his sister Anna will be coming to England and he would like her join the others in Ursula's home. As they speak they reveal their mutual attraction and the scene ends as they are irresistibly drawn into each other's arms. Scene three takes place in summer and Vincent and Anna have just arrived from Holland. Sam is elated with his newly awarded art school scholarship. Ursula has discarded her black dress and is bright and happy in light summer attire. Vincent has begun sketching voraciously while in Holland and has brought his sketches to show the others. Anna is scrubbing everything in sight and prying into everyone's private life. Her cruel accusations shatter the family stability with lasting results. All is changed in the final scene, which takes place three years later, as the play comes to an unexpected conclusion.

Sinopsis en Español

Vincent en Brixton se basa imaginariamente sobre hechos conocidos de la vida de Vincent Van Gogh durante los años de 1873 a 1876. La obra empieza con una conversación entre Vincent y Ursula, su futura arrendadora. La casa también incluye a su hija Eugenie y un huésped llamado Sam Plowman, un pintor de casas y aspirante a artista. A la edad de 20 años, Vincent está empleado como curador de arte y no se declara aún como artista ya que batalla con su estricta moral habiendo sido hijo de un pastor holandés. Mientras Ursula le habla de los reglamentos de la casa, él declara que se encuentra enamorado a primera vista de su hija Eugenie. Ursula le pide entonces que se retire y piense vivir en otro lado. Él le promete controlar su sentir y Ursula acepta a que permanezca en la casa temporalmente. Ella le habla de la esperanza que tiene que el dotado Sam sea aceptado y becado en un prestigioso instituto de arte. Sam y Vincent se conocen y Sam le platica de las tremendas batallas que Ursula tiene con la depresión, y que aún insiste en vestirse de luto después de 15 años de la muerte de su esposo. Eugenie platica con los muchachos acerca del arte y Vincent se pone celoso e inaguantable. La atracción entre Eugenie y Sam es claramente evidente y termina con un beso clandestino. En la siguiente escena, es primavera. Eugenie y Sam se encuentran fuera en supuestas vacaciones separadas, pero es obvio que están juntos. La reacción de Vincent es breve. Ursula se encuentra profundamente deprimida y tanto ella como Vincent abren sus corazones y expresan lo solitaria que les parece la vida. Él le dice que su hermana Anna vendrá de Inglaterra y que le gustaría que se hospedara en la casa de Ursula y fuera parte del grupo. Al platicar revelan su atracción mutua, dándole fin a esta escena con un estremecido abrazo. La escena número tres toma lugar durante el verano y Vincent y Anna han llegado de Holanda. Sam se encuentra emocionado con su nueva beca. Ursula se ha deshecho del vestido negro y porta un atuendo veraniego de colores brillantes y alegres. Durante su estancia en Holanda, Vincent dibuja vorazmente y ahora trae consigo varios dibujos que quiere compartir con los otros. Anna se la vive tayando todo y metiéndose en la vida de todos. Sus crueles acusaciones quiebran la estabilidad familiar, con consecuencias duraderas. Todo ha cambiado en la última escena, la cual toma lugar tres años más tarde y nos lleva a una conclusión totalmete inesperada.

WHOEVER YOU ARE, WHATEVER YOUR REASON...

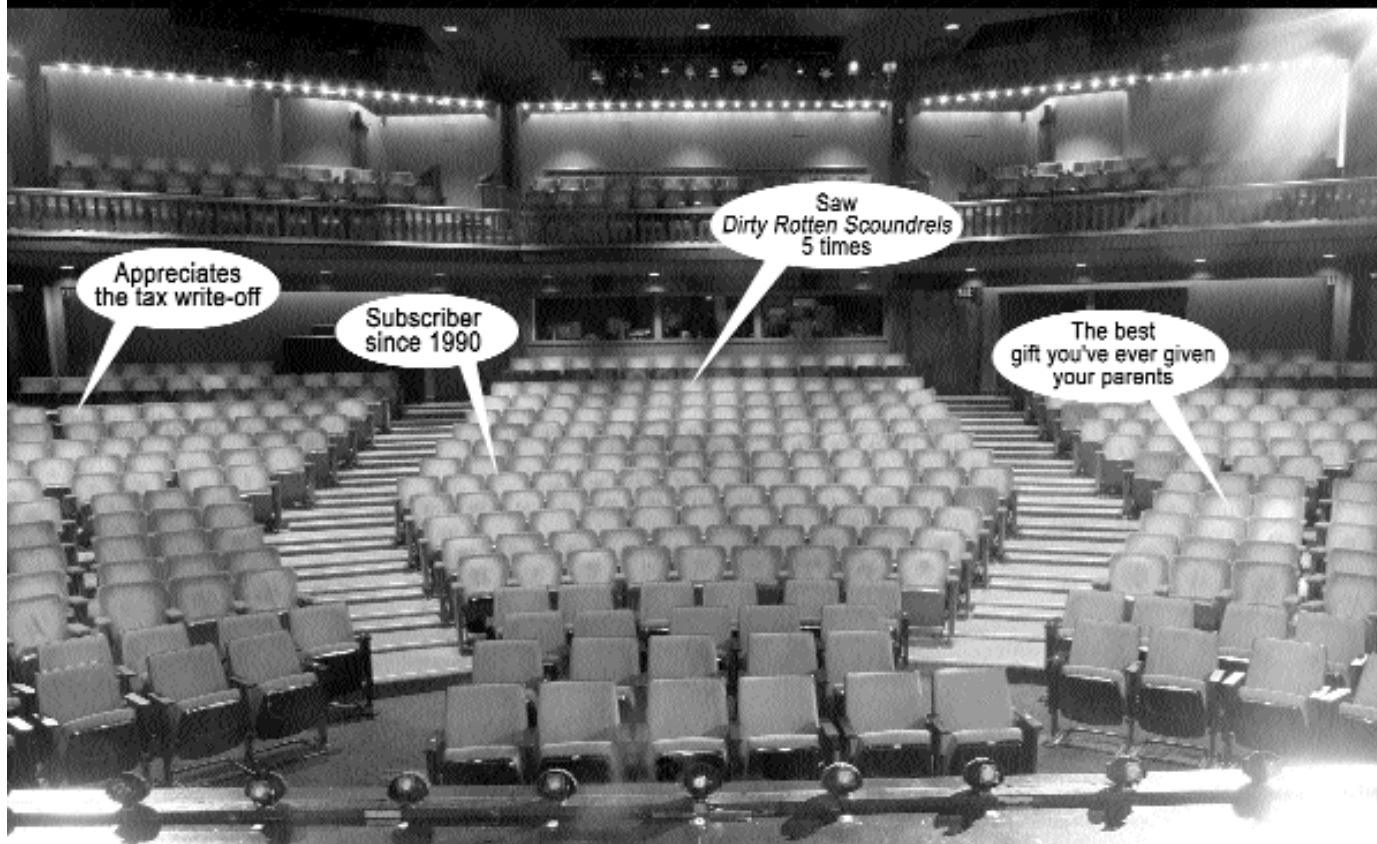

SPONSOR A SEAT TODAY AND HAVE YOUR NAME INSCRIBED INTO GLOBE HISTORY!

The Old Globe Theatre now has new seats, thanks to the generosity of many of our community members, bringing your comfort level up to that of Globe performance quality.

Installing these beautiful new seats and carpeting has been a major undertaking, and we hope you will help us defray the costs by naming one or more of the new seats. Sponsor a seat for \$5,000, and we will inscribe your name on a brass arm-rest plaque, as a visible acknowledgment of your leadership in Globe support.

The Old Globe begins the 21st Century with national and international artistic presence like never before. Reserve your place in the history of The Old Globe by calling our Development Office at (619) 231-1941 x2309 today.



THE OLD GLOBE

JOIN US IN APPLAUDING THE FOLLOWING INDIVIDUALS AND CORPORATIONS WHO HAVE PLEDGED THEIR SUPPORT TO THE 2004 OLD GLOBE SEAT CAMPAIGN:

2004 OLD GLOBE USHERS

ANONYMOUS (2)
MR. AND MRS. JAMES W. BASTIEN
RUTH AND IRVIN BELENZON
ALAN BENAROYA
DANIEL BUNN
DALLAS AND MARY CLARK
NEIL AND MARY CLENDENINN
KAREN AND DONALD COHN
R. PATRICK AND SHARON CONNELL
VALERIE AND HARRY COOPER
JANE & TOM FETTER
ROBERT GLEASON AND MARC MATYS
THE GLOBE GUILDERS
KATHRYN HATTOX
KIMBERLY HELLER
LEONARD AND ELAINE HIRSCH
JOSEPH E. JESSOP, JR.
KATHERINE KENNEDY/

RELOCATION COORDINATES

LAS PATRONAS
GEORGE AND CAROL LATTIMER
THE LIPINSKY FAMILY
DR. MARIANNE McDONALD
PAUL I. AND MARGARET W. MEYER
DAVID AND NOREEN MULLIKEN
JACK O'BRIEN
BRENDA MARSH-REBELO AND JOHN REBELO
SANDRA AND ALLEN REDMAN
ELLEN C. REVELLE
RIVKIN FAMILY FOUNDATION
MARION ROSS
ALEX AND JANET SANDIE & FAMILY
SANTOSHA FUND
DONALD AND DARLENE SHILEY
UNION BANK OF CALIFORNIA
SHERYL AND HARVEY P. WHITE
BARBARA WITTNER

The Craig Noel League



Craig Noel League Co-chairs Carolyn Yorston (left) and Sally Furay (right) with Artistic Director Craig Noel Photo: Melissa Jacobs

We hope you'll consider joining the Craig Noel League, the planned giving society of The Old Globe. The time has come to secure the future of the Globe — which has enriched our lives and nourished us for nearly 70 years — so that it will do the same for generations to come. Many thoughtful friends are ensuring The Old Globe's future by leaving gifts in their wills and estate plans to help us in this effort. The League honors today these thoughtful friends whose generosity will sustain the excellence of The Old Globe for generations.

Examples of ways friends are helping include making simple bequests, gifts of life insurance, gifts of real estate, and charitable trusts. For more information, please contact Planned Giving Officer Brad Ballard at (619) 231-1941 x2309 or via e-mail at plannedgiving@TheOldGlobe.org. Thank you.

Craig Noel League Members

Securing the future through planned gifts.

Robert S. Albritton
Nancine Belfiore
Dr. and Mrs. Edgar D. Canada
Garet and Wendy Clark
J. Dallas and Mary H. Clark
Patricia W. Crigler, Ph.D.,
CAPT/USN/Ret.
Patricia and Donn DeMarce
Mrs. Philip H. Dickinson
Dr. and Mrs. Robert Epsten
Frank A. Frye, III
Robert Gleason and
Marc Matys
Marcy Goldstone

Kathryn Crippen Hattox
David and Debbie Hawkins
Craig and Mary Hunter
Barbara Iredale*
Bob Jacobs
Joseph E. Jessop
J. Robert and Gladys H. King
Marilyn Kneeland
Jean and David Laing
Jerry Lester Foundation
Dr. Bernard Lipinsky*
Heather Manion
Calvin Manning
Paul I. and Margaret W. Meyer
Judy and George Miller
Steve Miller
Dr. Robert W. Miner
Shirley Mulcahy
Laurie Dale Munday

Stanley Nadel and
Cecilia Carrick
Arthur and Marilyn Neumann
Craig Noel
Greg and Polly Noel
PACEM (Pacific Academy of
Ecclesiastical Music)
Mrs. Margaret F. Peninger
Florence Borgeson Plunkert*
Dolly and Jim Poet
Dorothy Shorb Prough*
Donald and Darlene Shiley
Patsy and Forrest Shumway
B. Sy and Ruth Ann Silver
Roberta Simpson
Dolores and Rod Smith
John and Cindy Sorensen
Marje Spear

Nancy A. Spector and
Alan R. Spector
Jeanette Stevens
Eric Leighton Swenson
Anne C. Taubman
Cherie Halladay Tirschwell
Marian Trevor
(Mrs. Walter M.)*
Evelyn Mack Truitt
Carol and Lawrence Veit
Harvey and Jordine
Von Wantoch
Merle and Phil Wahl
Sheryl and Harvey P. White
Mrs. Jack Galen Whitney
Stanley E. Willis II*
Julie Meier Wright
Carolyn Yorston

**Deceased*

Endowment Gifts

Supporting the theatre in perpetuity.

Continued support of The Old Globe's endowment will ensure a financially strong and artistically excellent Globe for tomorrow. Please join us in thanking these very special donors for their far-sighted support

of The Old Globe.
Anonymous (2)
John A. Berol
Joe A. Callaway*
Dr. David & Ava Carmichael
Maria Carrera
J. Dallas & Mary H. Clark
In Memory of Lowell Davies
Morey & Jeanne Feldman and
Family

The Globe Guilders
Jim & Betty Hempstead
Hollis Foundation
Mrs. Anna P. Lord
Mission Valley Community
Foundation
National Endowment for the Arts
Stephen Nielander &
Dominique Alessio
Mrs. Margaret F. Peninger

Florence Borgeson Plunkert*
Jessie W. Polinsky*
Jeannie & Arthur Rivkin
San Diego Trust and Savings
Mr. & Mrs. Gene Trepte

**Deceased*

For more information about the Craig Noel League or Endowment Gifts, please contact Brad Ballard at (619) 231-1941 x2309.



GLOBE SUPPORTERS AT THE ANNUAL GLOBE GALA.

PLAY A LEADING ROLE

*By Supporting Broadway's Best
and San Diego's Finest*

Ticket sales and earned income cover just 55% of the cost of producing 15 productions annually. Only with your support can The Old Globe maintain and build upon its world-class reputation as one of America's premiere theatres. Your gift will be deeply appreciated, and depending on your level of support, you will also enjoy some of our many donor benefits, such as...

- › Priority seating for the season
- › Discounts at the gift shop and participating restaurants for pre- and post-show dining
- › The Globe's unrivaled VIP ticketing
- › Invitations to special events
- › Admission to the Lipinsky Family Suite, VIP Valet Parking and more

For more information on giving to the Globe, please call (619) 231-1941 x2305 or go to www.TheOldGlobe.org and join the party!



AUDREY GEISEL AND THE GRINCH.

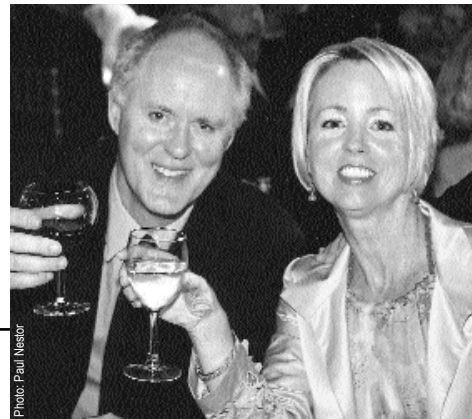

JOHN LITHGOW AND SHERYL WHITE AT
THE 2004 GLOBE GALA.

Annual Fund Donors

The Old Globe's ability to maintain the highest standard of excellence, while keeping ticket prices affordable, is due in large part to the annual financial support of nearly 3,500 individuals, businesses, foundations and government agencies. Please join us in giving a warm thanks and recognition to these leaders who have made tonight and many other performances possible. The Old Globe appreciates the support of those who have stepped into the spotlight:

Benefactors

(\$100,000 and above)

City of San Diego,
Commission for Arts & Culture
Audrey S. Geisel/The San Diego
Foundation Dr. Seuss Fund
The San Diego Union-Tribune
The Shubert Foundation

Season Sponsors

(\$50,000 to \$99,999)

AT&T
J. Dallas & Mary H. Clark Fund of
The San Diego Foundation
Karen & Donald L. Cohn
Valerie & Harry Cooper
Globe Guilders
The Lipinsky Family
The Parker Foundation
(Gerald & Inez Grant Parker)
Conrad Prebys
Qualcomm, Inc.
Sempra Energy
Donald & Darlene Shiley
Wells Fargo
Sheryl & Harvey P. White
Norma Jean "Jake" Yonchak
& Todd Figi

Production Sponsors

(\$25,000 to \$49,999)

Mary Beth Adderley & Richard Wright
American Airlines
Bank of America
Mr. & Mrs. William J. Barkett
Alan Benaroya
John A. Berol
Break-Away Tours
California Bank & Trust
Continental Airlines
County of San Diego
Kathryn & John Hattox
HM Electronics, Inc.
Joan & Irwin Jacobs
Marsh, Inc.
National Endowment for the Arts
Northern Trust Bank
Patrons of the Prado

Saks Fifth Avenue
Sheraton San Diego Hotel & Marina
Target Stores
Union Bank of California
Mandell Weiss Charitable Trust

Director Circle

(\$10,000 to \$24,999)

Anonymous (2)
Elizabeth M. Adderley
Charles & Molly Brazell
The Louis Yager Cantwell
Private Foundation
Ken & Deni Carpenter
Darlene G. Davies
in memory of Lowell Davies
Mr. & Mrs. Brian Devine
Bea & Dr. Robert M. Epsten
Pam & Chuck Farr
Lee & Frank Goldberg
Susan & Dr. Ronald Heller
Dr. & Mrs. Harry F. Hixson, Jr.
Deni & Jeff Jacobs
Joseph E. Jessop, Jr.
Katherine Kennedy/
Relocation Coordinates
Mr. & Mrs. Neil Kjos
Sue & John Major
Robert L. Noble, AIA
Robin & Hank Nordhoff
Patsy & Forrest Shumway
Anne Taubman & David Boyle
Evelyn Mack Truitt
Carol & Larry Veit
Christopher & Patricia Weil
Weingart-Price Fund at
The San Diego Foundation
Brent V. Woods & Laurie C. Mitchell
Carolyn W. Yorston
Ellen & Tim Zinn

Founder Circle

(\$5,000 to \$9,999)

Lawrence G. Alldredge & Dawn Moore
Ken & Ginger Baldwin
Mr. & Mrs. James W. Bastien
Cecilia Carrick & Stan Nadel
Nina & Robert Doede

Mrs. Danah H. Fayman
Thompson & Jane Trevor Fetter
Samuel J. & Katherine French Fund,
Wells Fargo Trustee
Mary Ann & Arnold Ginnow
Robert Gleason & Marc Matys
Bob Martinet & Susan Parkin
Dr. Marianne McDonald
Paul I. & Margaret W. Meyer
at The San Diego Foundation
Money/Arenz Foundation, Inc.
Arthur & Marilyn Neumann
Pratt Memorial Fund
Allison & Robert Price
Ellen C. Revelle
Jeannie & Arthur Rivkin
Nancy & Alan Spector and Family
Ms. Jeanette Stevens
Deborah Szekely
June E. Yoder

**Did you know ticket sales
and earned income cover only**

**55% of
the Globe's costs to
present live theatre?**

Playwright Circle

(\$2,500 to \$4,999)

Dr. & Mrs. Wayne Akeson
Robert S. Albritton
Gail, John & Jennifer Andrade
Mr. & Mrs. Richard Baldwin
Melissa & Michael Bartell
Joan & Jeremy Berg
City of Chula Vista Office of Cultural Arts
Garet & Wendy Clark
The Colwell Family Fund
Ms. Heidi Conlan/
The Sahana Daywi Foundation
Ann & John Davies
Bernard J. Eggertsen & Florence Nemkov
Susanna & Michael Flaster
Martha & George Gafford
Fred & Alicia Hallett

Mr. & Mrs. Leonard Hirsch
Melissa & James Hoffmann
Mary & Russell Johnson
Dr. & Mrs. Richard L. Kahler
Bob & Gladys King
Dr. Ronald & Mrs. Ruth Leonardi
Peter & Inge Manes
Judy & George Miller
Drs. Francis & Patricia Montalbano
Coralee Ann Morris
David & Noreen Mulliken
Tim & Leslie Paul
Dolly & Jim Poet
Mr. & Mrs. Matthew Pollack
Bobbie & Blaine Quick
James S. & Kalpana Rhodes
The San Diego Foundation
Jay & Diane Sweeney
Marilyn Elizabeth Thompson
Dr. & Mrs. Andrew J. Viterbi
Robert Young

Craig Noel Circle

(\$1,500 to \$2,499)

Mrs. Mary Thomas Adams
Richard Adesso
In Memory of Charles R. Allen
Anonymous (2)
Mr. & Mrs. John E. Barbey, Jr.
Diana Barliant & Nowell Wisch
Dr. C. K. Barta & Inge Lehman
Teresa & Tom Bernard
Sally & John Berry
Pamela F. Billings
Charles & Charlotte Bird
Paul Black
Cynthia Bolker & Greg Rizzi
William & Janice Bopp
Robert & Lillie Breitbard Foundation
BRG Consulting
Arthur & Sophie Brody
Mrs. Jeanette Burnett
Dr. & Mrs. Robert M. Callicott
Ruth Mary Campbell
Dr. & Mrs. Edgar D. Canada
Carol & Rudy Cesena
Carol & Jeff Chang
R. Patrick & Sharon Connell
Dr. Roger C. Cornell
Richard & Stephanie Coutts
Susan B. Cowell
Sally & Pat Crahan
Mrs. Willard T. Cudney
Dr. & Mrs. Francis C. Cushing, Jr.
Pat & Dan Derbes
Dean & Mrs. M.H. Dessent
Mrs. Philip H. Dickinson
Jim & Sally Ditto

Marion Eggertsen
Noddy & Ira Epstein
Mr. & Mrs. Ronald C. Erbetta
Mark Faber
Carol Fink
Bruce & Patricia Fischer
Dieter & Susan Fischer/
Dieter's Mercedes Service
Millicent & Charles Froehlich
Karen & Orrin Gabsch
Mrs. Deede Gales
Elaine & Murray Galinson
Barbara & Albert Garlinghouse
Bill & Judy Garrett
Drs. Thomas H. & Jane D. Gawronski
Mr. & Mrs. Daniel Genis
Teresa C. George
Nancy Reed Gibson
Martin & Enid Gleich
Geraldo & Scarrain Gomes
Bud, Nancy & Rebecca Goodpasture
Dr. & Mrs. William Gott
Ms. Cheryl Haimsohn
Norman & Valerie Hapke
Drs. Patrick Harrison & Eleanor Lynch
Dr. & Mrs. Peter K. Hellwig
Maria & Michael Herman
Rhonda Heth & Tom Mabie
Dr. David K. Hostetler
Mr. & Mrs. Gary R. Huckell
Richard & Janet Hunter
Alfred & Pat JaCoby
William W. Karatz
Marge & Jerry Katleman
William & Edythe Kenton
Mr. & Mrs. Irving J. Kern
Ken & Sheryl King
Dr. Fritz Klein
Dr. Ara & Sosi Klijian
Phyllis & Martin Kornfeld
Rosalie Kostanzer
Bob & Laura Kyle
William Ladd & Anita Busquets
Mr. & Mrs. Richard S. Ledford
Terry & Mary Lehr
Ms. Sherrill Leist
James & Pamela Lester
Elsa & Jerry Lewis
Mrs. Thelma Lindblade
Kitty Lombardo
Mr. Robert E. Mackey, Jr.
Charlie & Jackie Mann
R. J. Maus, Architects
Jeri & Bill McGaw
Elizabeth & Edward McIntyre
Elizabeth Meyer
Estelle & Jim Milch
Steve Miller
Rena Minisi & Rich Paul

Judith & Neil Morgan
James & Nancy Mullen
Ruth & Jim Mulvaney
Bette Nagelberg
Josiah & Rita Neeper
Charles Noell & Barbara Voss
Marcia & Jim Piper
Mrs. Gail Powell Davis
Jim & Claudia Prescott
RAdm. Arthur & Peggy Price, Jr.
Michael & Cheryl Price
Brenda Marsh-Rebello & John Rebello
Roger & Christine Roberts
Nancy Robertson
Warren & Beverly Sanborn
Susan & Edward Sanderson
Margery P. Schneider
Roberta J. Simpson
Dotti & Joel Sollender
Gail Squires & Yaman Sencan
Eugene L. & Hannah Step
Gwen Stoughton
Marc R. Tarasuck, AIA
The Tarlov Family
Mr. & Mrs. Charles Taubman
Mrs. Claire Tavares
Cherie Halladay Tirschwell
Dixie & Ken Unruh
Carol Vassiliadis
Doris & Lou Vettese
Jordine & Harvey Von Wantoch
Merle & Phil Wahl
John & Christy Walton
WD-40 Company
Shirli Fabri Weiss
Michael & Penny Wilkes
Betty Jo & Hal Williams
Omar & Carol Winter
Brad Young
Helene & Allan Ziman
Allan & Bev Zukor

Platinum

(\$1,000 to \$1,499)

Anonymous (1)
Drs. John & Karen Berger
Drs. Gary & Barbara Blake
Mary Ann Blair
Ronda & Stanley Breitbard
Mr. & Mrs. Blaine A. Briggs
Clint & Susie Burdett
Conrad & Christa Burke Fund
of the San Diego Foundation
Judy & Tom Carter
Sandra & Harry Carter
Celeste & Steven Cowell
Sue Ebner
Sue K. & Charles C. Edwards, M.D.

Mary & David Fitz
 Hal & Pam Fuson
 William C. Gabrielson
 Madeline L. & Milton D. Goldberg
 Family Foundation
 Sandra Gulden & Leon J. Goldberger
 Gulden Private Foundation
 Jay & Mary Hanson
 Salah M. Hassanein
 Alexa Kirkwood Hirsch
 Dr. & Mrs. James E. Lasry
 Mr. Calvin Manning
 John & Marcia Price Family Foundation
 William & Susane Roberts
 Ruth Whitney Robinson
 Thomas Rohanlon
 Marilies Schoepflin, PhD.
 In Memory of Edward Silverstein
 Gloria Penner Snyder & Bill Snyder
 Celeste & Gene Trepte
 Pamela J. Wagner

**Did you know that
 nearly 40,000 people
 participate in Globe Education
 & Outreach
 programs each year?**

Gold

(\$500 to \$999)

Anonymous (3)
 Charles & Susan Avery
 Mr. & Mrs. David A. Baer
 Ms. Carol L. Baldi
 Deborah W. Bennett
 Nicholas B. Binkley
 Dennis & Michele Black
 Robert & Nancy Blayney
 Joyce & Robert Blumberg
 Mrs. Suzanne I. Bond
 Mrs. Henri Brandais
 Stuart & Joanne Butler
 George & Ellen Casey
 Harry & Carol Cebon
 Choice 2000
 Doug & Elisabeth Clark
 Jack & Carol Clark
 Sue & Keith Colestock
 Arthur J. Collingsworth
 Mike Conley & Sue Steele
 Steve & Carolyn Conner
 Jane Cowgill

Mrs. Gigi Cramer
 Dr. & Mrs. William R. Dito
 DO or DICE
 Silvia Dreyfuss/LABS, Inc.
 Joanne Dunn
 In Memory of
 Richard & Elaine Fechheimer
 Esther & Robert Feier
 Ms. Pat Frost
 Arthur & Judy Getis
 The Golemb Family
 Drs. Leonard & Barbara Gosnik
 Grady & Associates Attorneys at Law
 Dr. & Mrs. Don Graham
 Pamela L. Graven
 Carol & Don Green
 Ed & Frances Grimes
 Alex & Mary Hart
 Thomas M. Henry
 Arnie & Barbara Hess
 Mr. & Mrs. Thomas O. Hippie
 Terry & Peter Holt
 Jean E. Holtz
 Drs. Andrew & Sonia Israel
 Mr. & Mrs. Gary Jacobs
 Ronn & Christy Johnson
 Mr. & Mrs. Robertson C. Jones
 Dr. L. Michael Kettel
 Mr. & Mrs. Kevin Kiernan
 Paul & Lisa Laikind
 Dr. Eric Lasley
 Sandy & Arthur Levinson
 Mr. & Mrs. James Lim
 Sandy & Ernie Lippe, D.D.S.
 Barbara & Mathew Loonin
 Mark C. Lorenzo
 Dr. & Mrs. Leeland M. Lovaas
 Ed & Nancy Lyon
 M & S Ponds & Supplies
 Ms. Jo Bobbie MacConnell
 Dr. Carl Maguire & Margaret Sheehan
 Dr. Robert & Marcia Malkus
 Drs. Betty Joan Maly & John Meyers
 Ron & Mercy Mandelbaum
 F. Dale & Lois Marriott
 Christopher J. Maxin &
 Stephanie Buttell-Maxin
 Valorie McClelland
 Susan & David McColl
 Jonathon McCue
 Dr. & Mrs. M. Joseph McGreevy
 Mr. & Mrs. George McGregor, III
 Dr. Ronald H. Miller
 Dr. & Mrs. Isaac Mizrahi
 Akiko Charlene Morimot
 W. D. Nichols
 Rod & Barbara Orth
 Dr. John C. Parker

Susan Parker
 William & Sandra Peavey
 Mrs. Margaret F. Peninger
 Mr. & Mrs. David J. Pettitt
 Deborah Brooks Pettry
 Mr. & Mrs. Thomas Pierce
 Dick & Rosemary Pinney
 Dr. Ken Pischel & Dr. Katherine Ozanich
 Dr. & Mrs. Daniel Porte
 Lisa Powell
 Eileen Prisby
 Mary & Kedar Pyatt
 Jeffrey & Vivien Ressler
 Stuart & Linda Robinson
 Drs. Sara Rosenthal & Julie Prazich
 Dr. H. Warren Ross
 Don & Darlene Russell
 Dr. & Mrs. Roger H. Schmitt
 Richard Shapiro & Marsha Janger
 Ken Sherborne
 Dee E. Silver, M.D.
 Alan & Esther Siman
 Herbert & Elene Solomon
 Ann & Robert Steiner
 Robert H. Stickel
 Eric Leighton Swenson
 Charles B. Tesar, M.D.
 Margo Thomas
 Lawrence P. Urbonas
 Will & Vanessa Van Loben Sels
 Natalie C. Venezia & Paul A. Sager
 Kenneth & Lorelei Warburton
 Zona Weekly
 Janis Wellberg
 Angela Whiteley
 Carol & Dennis Wilson
 Keith J. Wong

Silver

(\$250 to \$499)

Alfred Aburto & Carol Parker
 Mr. Gale Acker & Dr. Nancy Acker
 Susan Adams
 B.J. & Sybil Adelson
 Mark Allen
 George Amerault
 Anonymous (6)
 Drs. Michael & Gabriela Antos
 Charles Arthur
 Mike & Rhoda Auer
 Mark & Tina Bachman
 John Randolph Backman, M.D. &
 Carolyn Darrow
 Robert Bailey
 Lewis & Lynne Baker
 Shawn & Jennifer Baker
 Mrs. Ina S. Bartell

Richard & Linda Basinger
Sharon & Bill Beamer
Judith Belinsky
Warren & Inez Bellows
Lee & Amnon Ben-Yehuda
Edgar & Julie Berner
Lanie & Lazare F. Bernhard
John Biggs
Perry S. Binder, M.D.
Mr. & Mrs. Stanley Birstein
Robert D. Blanton & Ann Clark
Ms. Sheila M. Bobenhouse &
Mr. Jeffrey C. Truesdell
H.L. & Irene Boschken
Mark A. Botta
Dr. James Lewis Bowers
Robert & Yvonne Boyer
Marge & Hugh Bradner
Wyloma Bradshaw-Samuels
Mr. & Mrs. Ronald Brady
Janis & Michael Brams
In Honor of Deem Bristow
Ms. Beverly A. Bromley
Ed Brookins
Ms. Julia Brooks Gorman
Mr. & Mrs. Hal W. Brown
Ronald & Dorothy Brown
Dr. & Mrs. Simon C. Brumbaugh, Jr.
Bob Buchner/Marie Buckey
Linda Burgum-Sunkel
David Burns & Diane Lischio
John & Kirk Butler
C.E. & Iris Carlson
Ralph & Gwen Carrier
Jane Carrigan
Luc & Annemarie Cayet-Pleska
Ray & Shelley Chalupsky
Charlene Chatham & Wm. Price
Dr. & Mrs. Alberto Chavira
Elaine & Peter Chortek
Mr. & Mrs. Henry B. Clark, Jr.
Mr. & Mrs. Owen Clinton
Benjamin Coll
Candis Compton
Alan L. & Frances E. Cornell
Ronald D. Culbertson
Kevin & Christine Dahlke
James & Kristen Dalessio
Dewey & Cindy Dasher
Susan Davey
John Wm. Davis & William M. Hughes
Mr. & Mrs. William Deatrack
Janice DeMund
Dutch and Dawn Dershem
Capt. & Mrs. J. King Deutsch, USN Ret.
Eugene Diskin
In Memory of Edith Dolnick

Dr. & Mrs. Donald B. Dose
Patricia & Glen Dougherty
Bob & Lorrie Dunn
Lizbeth Ecke & David Meyer
Roberta & Stephen Edelstein
Judge & Mrs. Harry Elias
Peggy Elliott
James & Mary Ann Emerson
Barbara & Dick Enberg
Dan & Phyllis Epstein
Diane Espinosa
Mr. Jesse Fadick
Donald & Patricia Falkner
Dr. Susan Fee
Richard & Donna Ferrier
Mary Jo Fetters
Drs. Lawrence & Irene Fine
Dr. & Mrs. Frank B. Flint
Mr. & Mrs. Rob Foley
Dr. Ruth M. Forbis
Larry & Jan Ford
Dr. & Mrs. Paul Friedman
Dr. Richard & Randee Friedman
Dr. & Mrs. Frederick A. Frye
Natacha Furlan
Charles & Jeanne Gahagan
Gaspere Trust
Mr. & Mrs. Robert J. Gawlowski
Norman & Patricia Gillespie
Dr. & Mrs. Michael Goldbaum
Carole & Howard Goldfeder
Marilyn & Mel Goldzband
Deni D. Goodman
Louise & Doug Goodman
Drs. Thomas & Cynthia Goodman
Robert & Edry Goot
Ms. Euvoughn L. Greenan
Arthur A. Greenberg
Mr. George Guerra
Robert W. & Helen M. Hammond
Robert M. & Helen M. Hansen
Linda Hanson
C. Harbordt
Mr. & Mrs. James Harris
Elizabeth Raines Harrop
Fritz & Jeannine Healey
Lynne & Stephen Heidel
Dr. Charles & Joan Henkelmann
Donald J. Hickey
Mark & Lynn Hofflund
Paul & Anne Hofflund
John & Peggy Holl
Paul & Barbara Holz
Mr. & Mrs. William G. Homeyer
Mrs. Elsie M. Hooper
Bonnie & Cecil Hornbeck
Kendyl & Merri Houdyshell

Bettina J. Huber
Stephanie & Carl Hurst
Joseph & Donna Hynes
Mr. & Mrs. Joseph & Eileen Innecken
Susan D. Inot
ISEC, Inc.
Mr. & Mrs. David Ives
Mike & Paula Jantz
Richard & Katherine Jarvis
In Memory of Donald Jenkins
Jerry & Patricia Jerome
Kenneth & Catherine Jones
Kenneth & Marilyn Jones
Judge Anthony C. & Joyce Joseph
Dr. & Mrs. James Justeson
William P. & Nancy Moffatt Kane
Andrew & Denise Kaplan
Miriam & Jerome Katzin
Drs. Irvin & Nancy Kaufman
Katherine Kaufman
Gale Kavanaugh
Patricia & Alexander Kelley
Charles & Gail Kendall
Joanna & Lloyd Kendall
Jennifer Kent
Kathleen Kim & Zachary Rattner
Mark & Kelly Kjos
Thomas & Dianne Klauda
Mr. & Mrs. John & Carmen Kline
Louis J. Knobbe
Jo Ann & Lee Knutson
Curt & Nancy Koch
Steven & Lisa Kradjian
Mr. & Mrs. Jay Kranzler
Leona & Larry Krevat
Marvin Krichman & Francys Starr
Marvin Kripps, M.D.
Lou Krueger
Adrian & Elaine Kuyper
John Q. Lalas, Jr.
Janet & Dan La Marche
Victor Landa
Dixon & Pat Lee
Jim & Veronica Lee
Tom & Terry Lewis
Eddie & Joyce Lindros
Donald C. Lipkis & Arlene Pollard
Stan & Susan Loft
Sally & Bill Luster
Dr. David Lynn
Jerry & Beverly Lynn
Judge & Mrs. Frederick Mandabach
Cathie Marsh
Douglas T. Martin
Harold & Beverly Martyn
Susan B. Mason
Cdr. & Mrs. John C. Matthews III

Diana McCarthy
Virginia McClintock
Teresa McEuen
Steve McIntee & Robert Meinz
Harold O. McNeil, Esq.
Mr. & Mrs. Jim Melcher
Joyce & Bill Mellos
Dr. & Mrs. Robert Meredith
James & Dorothy Mildice
Mr. & Mrs. James Milligan
Joel, Annette & Arianna Millman
Stan & Phyllis Minick
Mark Morel
Susan Morgan
Michael Morris
Carole Morrison
Muriel G. Morrison
Charlotte Moskovitz
Pat & Barbara Moss
Susan & Charles Muha
Richa Nand
Dr. & Mrs. James H. Nelson
Tom & Doris Neuman
Nicholas & Louise Nicoloff
Stephen B. Nielander &
Dominique K. Alessio
Charlotte W. Nielsen
Gwen & Dr. Mike Nobil
Gary & Gail Nordstrom
Patricia O'Connor
Fred & Susan Oliver
Mr. & Mrs. John Oliver
Kathleen Olsen
Floyd T. Olson
Mr. & Mrs. Jean-Louis Paroz
Dennis Pennell
Clifford T. Pentrack &
Mary E. Giovaniello
Marion D. Perlman
Drs. Mark & Darcey Perlman
Anthony Perricone
Darrell C. Pope & Dov Marocco
Mr. A.W. Prichard
Barbara Pricola
Dr. Alex & Eileen Pue
Martha Susan Quinn
Anne F. Ratner
Shirley & Emanuel Ravet
Mr. H.E. Reichert
Dr. Richard Reid
Robert T. Reid
Mr. & Mrs. Daniel Reisfeld and Family
Andrew Ries, M.D. &
Vivian Reznik, M.D.
Tim Ringland
Mark & Lisa Robillard
Mr. & Mrs. Brent Robinson

Lois S. Roon
Gerald & Ruth Rosenbaum
Ursula R. Roth
Dr. Norman & Barbara Rozansky
Mr. Joseph Rusche
Frank & Cheryl Ruyak
Dr. Joseph & Carol Sabatini
George & Karen Sachs
Phoebe & David Sackett
Edward & Rae Samiljan
Barbara A. Sawrey
Simon & Ruth Sayre
Terry & Carol Schaefer
Stephen & Brenda Schulman
RAdm. & Mrs. H. James T. Sears
Linda J. Seifert
Bernard R. Senick
Lori Severson & Eric Longstreet
Tom & Vivian Shive
Sandy & Stella Shvil
Alice & Lewis Silverberg
Jerry & Beth Silverman
Eunice M. Simmons, M.D.
Anne & Ronald Simon
Susan Sincoff & Dr. Joseph Yedid
Christine Skoczek
Terrence & Kathryn Slavin
Tom Sowers
Dr. & Mrs. Bradley Spitz
Steven & Carol Stachwick
Mr. & Mrs. Fred C. Stalder
Deborah & Hilton Stemwedel
Sheila Stephan
Edward Stickgold & Steven Cande
Mrs. John R. Stitt

**Did you know that The
Old Globe has produced
14 shows that have made their
way to Broadway?**

Mr. & Mrs. Avery Stone
Karen & Michael Stone
Carl L. Strona
Helga & Sam Strong
John P. Studarus
Abbe & David Stutz
Ron & Susan Styn
Mrs. J.B. Swedelius
Clifford & Kay Sweet
Drs. Paul Sylvan & Ellen Heyneman
Diana P. Syvertson
Dr. Blake S. & Mrs. Peggy Jean Talbot

Dr. Terry & Naomi Tanaka
Elliot & Lynn Tarson
Jim & Sally Taylor
Dr. Marshall & Leila Taylor
Steven & Anoush Tencati
Don Terwilliger
Judge & Mrs. David R. Thompson
Iwona A. Trybus
Mr. & Mrs. Stan Ulrich
Ginny Unanue
Village Nurseries/Jason Dworman
Hobart & Violet Wagoner
Donald & Ann Walker
Kathy & Jim Waring
Pitt & Virginia Warner
David P. Watry
David Waymire
Janice L. Weinrick
Mr. & Mrs. David Weinrieb
Ms. Margaret Wells
Mr. & Mrs. James D. Welterlen
Pat & Bob Whalen
Hal M. White
Ross & Barbara White
Mr. & Mrs. Patrick N. Whitney
Mark & Ann Wiczorek
Dr. & Mrs. Roland Wilhelmy
Carol & Martin Wilson
Cass Witkowski Family
Mr. & Mrs. John W. Witt
Dr. Perri L. Wittgrove
Dr. Dolores Wozniak
Mr. & Mrs. C.E. Wylie/
C.E. Wylie Construction Company
Alan R. Zeleznikar
Vicky Zollweg & Michael Dunteman

This list is current as of March 9, 2005

To learn more about supporting The Old Globe's artistic excellence and community outreach programs, please visit our website at www.TheOldGlobe.org or call (619) 231-1941 x2305.

Special Thanks to Our Corporate Sponsors

CORPORATE LEADERS \$25,000 AND ABOVE

AmericanAirlines®



BREAK-AWAY
Theatre Tours for Theatre People
Since 1971



MARSH



SAKS FIFTH AVENUE



WELLS FARGO

CORPORATE DONORS (\$2,500 to \$24,999)

American Express
Ashworth, Blanchet, Christenson,
Kalemkiarian
Bertrand at Mister A's
Classic Party Rentals
Citigroup Foundation
Cush Automotive
Charitable Foundation
Deutsche Bank Private Wealth Management
Evans Hotels
Fifth & Hawthorn
Fleishman-Hillard

FloraStyle
Goldman Ferguson Partners
Higgs, Fletcher & Mack, LLP
Home Bank of California
KPMG, LLP
Mission Federal Credit Union
Mitchell International, Inc.
Neiman Marcus
Nokia
Pfizer
Nordstrom
OVATION - The Arts Network
The Prado at Balboa Park
Relocation Coordinates

ResMed Foundation
Science Applications International
Corporation
San Diego National Bank
Showtime
Skyy Vodka
Starbucks
Stewart Title of California
Time Warner Cable
TK&A Custom Catering
U.S. Bank
The Westgate Hotel

Corporate Members enjoy exclusive benefits and recognition, especially the opportunity to entertain clients and employees with exclusive receptions in our Patron and Lipinsky Family Suites, behind-the-scenes tours, and preferred seating at our shows. For information, please contact Chris Graham at (619)231-1941, x2308.

National Corporate Theatre Fund is a non-profit corporation created to increase and strengthen support from the business community for eleven of this country's most distinguished professional theatres. The following foundations, individuals and corporations support these theatres through their contributions of \$10,000 or more to National Corporate Theatre Fund:

Benefactors (\$20,000 & Above)

Altria Group, Inc.
American Express Company
Broad Street, Inc.
Citigroup
Ernst & Young
KPMG
Marsh & McLennan Companies, Inc.
Praxis Media/Palace Production
Center/Rabbit Ears Entertainment
Verizon

Pacesetters (\$15,000 to \$19,999)

Bank of America
Cisco Systems
Estee Lauder Companies, Inc.
JP Morgan Chase
Merrill Lynch & Co.
Morgan Stanley
UBS

Donors (\$10,000 to \$14,999)

Baruch College
Credit Suisse First Boston
Bingham McCutchen
Deloitte & Touche
Dorsey & Whitney LLP
Mayer, Brown, Rowe & Maw LLP
Metlife Foundation
Pfizer, Inc.
Sidley Austin Brown and Wood LLP
Skadden, Arps, Slate, Meagher & Flom LLP
Wilke Farr & Gallagher LLP

Associate Artists OF THE OLD GLOBE

In recognition of their unique contribution to the growth of The Old Globe and their special talent, we take great pride and pleasure in acknowledging as ASSOCIATE ARTISTS OF THE OLD GLOBE, the following who have repeatedly demonstrated by their active presence on our stages and in our shops, that wherever else they may work, they remain the heart and soul of this theatre.

Jack O'Brien, *Artistic Director*

Louis G. Spisto, *Executive Director*

Craig Noel, *Artistic Director*

William Anton
Jacqueline Brookes
Lewis Brown
Kandis Chappell
George Deloy
Tim Donoghue
Richard Easton

Tovah Feldshuh
Monique Fowler
Ralph Funicello
Lillian Garrett-Groag
Harry Groener
A.R. Gurney
Joseph Hardy

Mark Harelik
Bob James
Tom Lacy
Diana Maddox
Dakin Matthews
Deborah May
Katherine McGrath

John McLain
Jonathan McMurtry
Stephen Metcalfe
Robert Morgan
Steve Rankin
Marion Ross
Steven Rubin

Ken Ruta
Douglas W. Schmidt
Seret Scott
David F. Segal
Don Sparks
David Ogden Stiers
Conrad Susa

Deborah Taylor
Sada Thompson
Paxton Whitehead
James R. Winker
Robert Wojewodski

PATRON INFORMATION

TICKET SERVICES

HOURS

Monday: noon – 6:00 pm

Tuesday through Sunday: noon – last curtain

Hours subject to change. Please call ahead.

PHONE (619) 23-GLOBE or (619) 234-5623

FAX (619) 231-6752

EMAIL Tickets@TheOldGlobe.org

ADMINISTRATION

HOURS

Monday – Friday: 9:00 am – 5:00 pm

PHONE (619) 231-1941

WEBSITE www.TheOldGlobe.org

ADDRESS The Old Globe

P.O. Box 122171

San Diego, CA 92112-2171

ORDERING TICKETS / CHANGE OF ADDRESS

The Old Globe accepts Visa, Discover, MasterCard, or American Express. Phone orders for non-subscribers are subject to a \$3 per ticket service charge, not to exceed \$12. Ticket exchanges are subject to a service charge for non-subscribers. If you have moved, please notify the Ticket Services Office to update our records. Call (619) 234-5623 during Ticket Services hours, mail your change of address to the Ticket Services Office, or email us at Tickets@TheOldGlobe.org.

UNABLE TO ATTEND?

If you find you are unable to use your tickets, please give them to a friend, or turn them in to the Ticket Services Office and receive a tax receipt for your donation. Tickets must be received by show time.

Ricola Cough Drops are available upon request. Please ask an Usher.

SPEAKERS' BUREAU

As part of The Old Globe's educational outreach to the community, the Theatre offers a Speakers' Bureau program that will provide a speaker for your club, civic, or church group to talk about the Globe's productions and programs, free of charge. The Old Globe engages several knowledgeable docents, who are available year-round to share the institution's fascinating history and exciting information about the current season of plays. Subject to their availability, several key members of the artistic and production team are also available to speak with your group. For more information on docent speakers' bureau representatives please contact Carol Green at (619) 582-1079. To find out about our artistic and production speakers please contact Erin Anderson at (619) 231-1941 x2355.

RESTROOMS AND TELEPHONES

Restrooms are located in the lower lobby of the Old Globe Theatre and adjacent to the Festival Theatre; pay phones may be found in the lower Globe Theatre lobby and next to the Gift Shop.

SEATING OF LATECOMERS

Although we understand parking is often at a premium, the seating of latecomers is extremely disruptive. Latecomers may be given alternative seating and will be seated at an appropriate interval.

YOUNG CHILDREN

Children five years of age and under will not be admitted to performances.

ELECTRONIC DEVICES AND CAMERAS

Use of recording devices and cameras is not permitted. If you are wearing a digital watch or pager, or if you are carrying a cellular phone, please silence it prior to entering the theatre.

SENNHEISER® LISTENING SYSTEM

For the convenience of the hearing impaired, the Sennheiser® Listening System is available in the Old Globe Theatre. Lightweight headsets may be obtained from the house manager prior to performances, free of charge.

PUBLIC TOURS

Go behind the scenes at The Old Globe to learn about the history, three stages, shop and craft areas. Open tours: most Saturdays and Sundays at 10:30 a.m. Groups by reservation. \$5 adults; \$2 seniors and students. Phone (619) 231-1941 x2142 for information/reservations.

LOST AND FOUND

If you have misplaced a personal item while at the theatre, please contact the Ticket Services Office or Security as soon as possible. If we are unable to locate your item, we'll happily take down your contact information as well as a description of the item and contact you if it is found. The Old Globe does not assume liability for items left behind on premises.

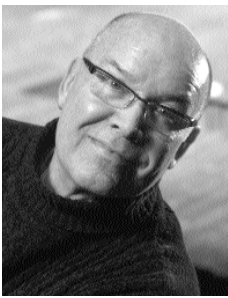

Jack O'Brien

Artistic Director

Recent Globe productions include *Dirty Rotten Scoundrels* (currently playing on Broadway), *Imaginary Friends*, *Twelfth Night*, *The Full Monty*, *The Seagull*, *The Magic Fire*, Dr. Seuss' *How the Grinch Stole Christmas!*, the world premieres of Associate Artist A.R. Gurney's *Labor Day* and Tina Howe's *Pride's Crossing*, as well as *Time and Again*, *The Doctor Is Out* (*Getting Away With Murder*) by Stephen Sondheim and George Furth, plus productions of *Henry IV*, *Much Ado About Nothing*, *Oleanna*, *Damn Yankees*, *King Lear*, *Ghosts*, *Hamlet*, *Uncle Vanya*, and world premieres of Terrence McNally's *Up in Saratoga*, A.R. Gurney's *The Snow Ball* and *The Cocktail Hour*, Tom Dulack's *Breaking Legs*, Stephen Metcalf's *Emily*. ELSEWHERE: *Henry IV* (Tony Award®); *Hairspray* (Tony Award®); *The Invention of Love* (Tony nominations, best director and play), Lincoln Center Theater; *The Full Monty* (Tony nominations, best director and musical), Eugene O'Neill Theatre; *More to Love*; *Labor Day*, Manhattan Theatre Club; *St. Louis Woman*, City Center Encores!; *Pride's Crossing*, *The Little Foxes*, *Happgood* (Lucille Lortel Award for Direction, 1995), Lincoln Center; *Damn Yankees* (Tony nomination, best musical revival); *Two Shakespearean Actors* (Tony nominations, best director and play) on Broadway; *Porgy and Bess* for Houston Grand Opera and Broadway (Tony Award), as well as Radio City Music Hall; *The Magic Flute*, San Francisco Opera; *Tosca*, Santa Fe Opera; *Così fan Tutte* and *Aida*, Houston Grand Opera; *The Most Happy Fella*, Michigan Opera and Broadway. TV: *An Enemy of the People*, *All My Sons*, *I Never Sang for My Father*, *Painting Churches*, and *The Skin of Our Teeth*, all for PBS's American Playhouse. Recent awards: 2004 Thomas DeGaetani Award (USITT), 2002 "Mr. Abbott" Award (SDCF), 2001 Joan Cullman Award for Extraordinary Creativity, 2001 Joe A. Callaway Award (SDCF), the Drama League's Julia Hansen Award for Excellence in Directing, 2001. Member, College of Fellows of the American Theatre; Honorary Doctor of Humane Letters, University of San Diego. Mr. O'Brien a member of the College of Fellows of the American Theatre.



Craig Noel

Artistic Director

Craig Noel was first appointed director in 1939, directing 15 productions prior to World War II. Since then he has directed more than 220 plays of all styles and periods, and produced more than 365 (over 40 of which were directed by William Roesch from 1961 through 1976). His vision for The Old Globe during the past 65 years has resulted in the establishment of the Shakespeare Festival in the late '40s, the expansion to two theaters in the '50s, Globe Educational Tours in the '70s and Teatro Meta in the '80s. His recent directorial assignments include *The Pavilion*, *Over the River and Through the Woods*, *Scotland Road*, *Springtime for Henry*, *Travels with My Aunt*, *Voir Dire*, *Mister Roberts*, *Time of My Life*, *Wonderful Tennessee*, *Mr. A's Amazing Maze Plays*, *The King of the Kosher Grocers*, *Morning's at Seven*, *The White Rose*, *Shirley Valentine*, *And a Nightingale Sang*, *The School for Scandal*, *The Road to Mecca*, *Love's Labour's Lost*, *The Boiler Room*, *The Night of the Iguana*, and *Intimate Exchanges*. ELSEWHERE: During the 1940s Noel served as dialogue director for 20th Century Fox Studios and was the former director of the Ernie Pyle Theatre, Tokyo. Described by *Variety* as the *eminent grise* of San Diego theatre, Noel is one of the few San Diegans to have an entire year (1987) proclaimed in his honor, and to be named one of San Diego's "Living Treasures." Additional honors include the Governor's Award for the Arts; inclusion in The San Diego Union's list of 25 persons who shaped San Diego; 1985 Outstanding Alumnus of the Year; San Diego Press Club Headliner Award; a combined tribute from the Public Arts Advisory Council and San Diego County Board of Supervisors (1984); Shiley Award for Lifetime Achievement (1999 *Patté*), Member, College of Fellows of the American Theatre. He is particularly proud of the following two honors representing education and theatre: Honorary Doctor of Humane Letters, University of San Diego and the annual Awards for Excellence in Theatre named in his honor by the San Diego Theatre Critics Circle.



Louis G. Spisto

Executive Director

Louis G. Spisto has been Executive Director of The Old Globe since October, 2002. During his tenure, Spisto spearheaded the return of the Globe's acclaimed Shakespeare Repertory Season and produced several world-premiere plays and musicals, including the current Broadway musical *Dirty Rotten Scoundrels*. During the past two seasons, the organization has grown its subscription audience an unprecedented amount, countering a trend in the non-profit theatre industry and resulting in the highest level of attendance in over a decade. Prior to coming to the Globe, Spisto served as the Executive Director of American Ballet Theatre in New York City. While there, he increased ticket income and annual contributions for the organization by nearly 20 percent. He also tripled the Ballet's touring weeks and the resources devoted to education and training programs. Spisto has also served as the President of the Detroit Symphony Orchestra, where he provided fundraising leadership and creative direction for the orchestra's \$60 million renovation project, and helped dramatically increase ticket sales while initiating several new series for the orchestra. Spisto established a reputation as a superb arts executive here in California, where he spent over ten years as the Executive Director of the Pacific Symphony Orchestra in Orange County. During his tenure there, he tripled the orchestra's annual budget, all while eliminating a prior deficit and successfully completing the orchestra's first endowment campaign. In addition, he established a series of innovative recording projects with Sony Classical and oversaw a number of nationally recognized commissioning projects. A strong advocate of arts education, Spisto built one of the largest and most respected music training and outreach efforts. During his career, Spisto has also served as Director of Marketing for the Pittsburgh Symphony Orchestra and Director of Operations and Development for the Performing Arts Center, UC Berkeley. He holds a Masters degree from the University of Wisconsin in Arts Administration and a Bachelors of Business Administration from the University of Notre Dame, and spent many years acting, directing and producing plays and musicals throughout his student days, as well as in professional summer theater.

Staff

Jack O'Brien
Artistic Director

Louis G. Spisto
Executive Director

Craig Noel
Artistic Director

Michael G. Murphy
GENERAL MANAGER

Dave Henson
DIRECTOR OF MARKETING
AND COMMUNICATIONS

Todd Schultz
DIRECTOR OF DEVELOPMENT

Mark Somers
DIRECTOR OF FINANCE

Richard Seer
DIRECTOR OF
PROFESSIONAL TRAINING

Robert Drake
DIRECTOR OF PRODUCTION

Bonnie Johnston
DIRECTOR OF EDUCATION

ARTISTIC

Brendon Fox
ASSOCIATE DIRECTOR/
CASTING

Kim Montelibano Heil
EXECUTIVE ASSISTANT

Diane Sinor
DRAMATURGY ASSOCIATE

Jan Gist
VOICE AND SPEECH COACH

Stage Management

Leila Knox
PRODUCTION STAGE MANAGER

Tracy Skoczelas
ASSISTANT STAGE MANAGER

Stacey Schrom, Lilach Snir
STAGE MANAGEMENT INTERNS

PRODUCTION

Debra Pratt Ballard
ASSOCIATE DIRECTOR
OF PRODUCTION

Ellen Dieter
COMPANY MANAGER

Jan Burgoyne
PRODUCTION COORDINATOR

Technical

Benjamin Thoron
TECHNICAL DIRECTOR

Wendy Szymerski, Liz Eisele
ASSISTANT TECHNICAL
DIRECTORS

Amanda Stephens
RESIDENT DESIGN ASSISTANT

Rusty Jolgren
SHOP FOREMAN/
MASTER CARPENTER

Christian Thorsen
STAGE CARPENTER/
FLYMAN, GLOBE

Bob Dougherty
SHOP FOREMAN/
MASTER CARPENTER, FESTIVAL

Carole Payette
CHARGE SCENIC ARTIST

Adam Bernard, Ken Verdugo
SCENIC ARTISTS

**Matthew Clark, Kevin Fain,
Jim Hopper, Tim Jung, Stuart
Zuckerman**
CARPENTERS

Stephan Aldrich-Lutz
CHARGE CARPENTER, CARTER

Costumes

Stacy Sutton
COSTUME DIRECTOR

Charlotte Devaux Shields
RESIDENT DESIGN ASSISTANT

Kristin Sauter
ASSISTANT TO THE DIRECTOR

Shelly Williams
DESIGN ASSISTANT/SHOPPER

Linda Black
CRAFTS SUPERVISOR/DYER/PAINTER

**Louise M. Herman, Marsha
Kuligowski, Randal Sumabat**
DRAPERS

**Gloria Bradford, Anne Glidden
Grace, Gina Topolewski**
ASSISTANT CUTTERS

Destiny Askin
ASSISTANT CUTTER/STITCHER

Joan Mathison, Mary Miller
COSTUME ASSISTANTS

**Mariah Bowers, Babs Behling,
Suzanne Clements, Mercedes
Moore, Svi Roussaneff,
Margo Selensky**
STITCHERS

Molly O'Connor
WIG & MAKEUP SUPERVISOR

Melyssa Swensen
ASSISTANT TO WIG & MAKEUP
SUPERVISOR

Lisa Wylie
LEAD DRESSER, GLOBE

Angela Miller
LEAD DRESSER, CARTER

Kim Parker
WIGS RUNNING CREW/DRESSER,
GLOBE

Angie Land
RENTAL AGENT

Properties

Neil A. Holmes
PROPERTIES DIRECTOR

M.H. Schrenkeisen
SHOP FOREMAN

Rory Murphy
LEAD CRAFTSMAN

Ryan Buckalew, Kristin Steva
CRAFTSPERSONS

Pat Cain
PROPERTY MASTER, GLOBE

Marcus Polk
PROPERTY MASTER, CARTER

Lighting

Chris Rynne
LIGHTING DIRECTOR

Tonnie Ficken
MASTER ELECTRICIAN, GLOBE

Jim Dodd
MASTER ELECTRICIAN, CARTER

**Randy Anetsky, Allyson Guertin,
Tricia Lesinski, Andy Lowe,
Megan Fonseca, Matt Hibbs,
Lex Jorje, Miranda Mikesch,
Leah Nellman, Andrea Ryan,
Chad Stenner, Erica Zeckser**
ELECTRICIANS

Sound

Paul Peterson
SOUND DIRECTOR

Erik Carstensen
MASTER SOUND
TECHNICIAN, GLOBE

Jeremy Nelson
MASTER SOUND
TECHNICIAN, CARTER

Ryan Gastelum
MIC RUNNER, GLOBE

ADMINISTRATION

Roberta Hussey
EXECUTIVE ASSISTANT

Brian Ulery
ASSISTANT TO THE
GENERAL MANAGER

Information Technology

Dean Yager
INFORMATION TECHNOLOGY
MANAGER

Thad Steffen
INFORMATION TECHNOLOGY
ASSISTANT

Human Resources

Sandra Parde
HUMAN RESOURCES
ADMINISTRATOR

Jenny Kazan-Mills
HUMAN RESOURCES
CONSULTANT

Maintenance

Chad Oakley
FACILITIES MANAGER

**Violanda Corona, Ismael
Delgado, Humberto Elvira,
David Gaspar, Miguel Gaspar,
Roberto Gonzalez, Reyna
Huerta, Margarita Meza, Jose
Morales, Maria Rios**
BUILDING STAFF

PROFESSIONAL TRAINING

Llance Bower
PROGRAM COORDINATOR

**Maria Carrera, Cynthia
Caywood, Gerhard Gessner,
Jan Gist, Barta Heiner, Peter
Kanelos, Colleen Kelly, Fred
Robinson**
MFA FACULTY

**Phoebe Costerisan, James
Feinberg, Corey Johnston, Robin
Sanford Roberts**
MFA PRODUCTION STAFF

EDUCATION

Raúl Moncada
EDUCATION ASSOCIATE

Peter Webster
EDUCATION CONSULTANT

Holly Ward
TOUR COORDINATOR

Carol Green
SPEAKERS BUREAU COORD.

**Pola Allen, Forrest Aylsworth,
Janet Hayatshahi, Juan Manzo,
Sara Meeks, Sandra Ruiz,
Marlene Shelton**
TEACHING ARTISTS

FINANCE

Jannet I. Wise
ASSOCIATE DIRECTOR OF
FINANCE

J. Adam Latham
PAYROLL CLERK/
ACCOUNTING ASSISTANT

Diane Jenkins
ACCOUNTING ASSISTANT

Lynn Dougherty
RECEPTIONIST

DEVELOPMENT

Brad Ballard
ASSOCIATE DIRECTOR,
MAJOR & PLANNED GIFTS

Chris Graham
ASSOCIATE DIRECTOR,
CORPORATE RELATIONS

Annamarie Maricle
ASSOCIATE DIRECTOR,
INSTITUTIONAL GRANTS

Michele Prosser
ASSOCIATE DIRECTOR,
ANNUAL FUND

Eileen A. Prisky
EVENTS MANAGER

Diane Addis
MEMBERSHIP ADMINISTRATOR

Heidi Rataj
TELEFUNDING REPRESENTATIVE

Diana Steffen
DEVELOPMENT ASSISTANT

Amanda Sitko
EVENTS ASSISTANT

Donor Services

**Eve Childs, Maureen Latour,
Tony Okun, Landin Rice**
SUITE CONCIERGES

**Ryan Barsotti, Charles Becker,
Landin Rice, Luis Sanchez,
Pat Van Sloun**
V.I.P. VALET ATTENDANTS

MARKETING

Becky Biegelsen
PUBLIC RELATIONS DIRECTOR

Frank Teplin
AUDIENCE DEVELOPMENT
MANAGER

Cate Burke
GROUP SALES MANAGER

Elisha Solmes
PUBLICATIONS COORDINATOR

Erin Anderson
PUBLIC RELATIONS ASSISTANT

Peggy Ryan
MARKETING ASSISTANT

Erica Dei
GRAPHIC DESIGNER

J.T. MacMillan, Craig Schwartz
PRODUCTION PHOTOGRAPHERS

Subscription Sales

Scott Cooke
SUBSCRIPTION SALES MANAGER

**Russ Allen, Anna Bowen-Davies,
Kat Castelblanco, Stanley
Einhorn, Arthur Faro, Andrew
Fink, Jessica Morrow, Ken Seper,
Yvonne Silva, Grant Walpole,
Molly Yoder-Williams**
SUBSCRIPTION SALES
REPRESENTATIVES

Ticket Services

Shari Ressel
TICKET SERVICES MANAGER

Elaine Gingery
TICKET OPERATIONS MANAGER

Tim Cole, Shouna Shoemake
ASSISTANT MANAGERS

Jean McKissick
DATA COORDINATOR

**Michael Crowe, Dru Garcia,
Mame Gile, Robert Glaze, Andy
Gutierrez, John Hobbs,
Bernadette Hobson, Jim
Lawrence, Royden Marsh, Kendra
McCall, Jennifer McKay, Lisa
Moering, Daniel Patterson,
Anthony Pavelich, Wendy Telford,
Dana Vermette, Steven Warner,
Lyle Wilson, Laurel Withers**
TICKET SERVICES
REPRESENTATIVES

PATRON SERVICES

Mike Callaway
THEATRE MANAGER

Marla Greene
FRONT OF HOUSE ASSISTANT

Merlin D. "Tommy" Thompson
PATRON SERVICES
REPRESENTATIVE

**L. Jay Maness, Marla Greene,
Teresa McGee, Rick Page,
Ashley Roberts**
HOUSE MANAGERS

Dana Juhl
FOOD & BEVERAGE MANAGER

**Elaine Nelson, Roland Roberge,
Brock Roser, Tess Rowley, Anne-
Marie Shafer, Kim Thurston,
Felicia Tobias**
PUB STAFF

**Babs Behling, Rose Espiritu,
Stephanie Rakowski**
GIFT SHOP SUPERVISORS

Security/Parking Services

Rachel "Beahr" Garcia
SECURITY/PARKING
SERVICES SUPERVISOR

Irene Herrig, Rose Ordaz
SECURITY OFFICERS

**Sherisa Eselin, Deborah Elliot,
Jane Geren, Brandi Mahan,
Dominique Vargas, Crystal Walker**
PARKING LOT ATTENDANTS